

PROPER ENGLISH

Making the grade in English is no small feat. It is a language of power, grace and sheer athleticism – one the American Quarter Horse speaks with the poetic mastery of a modern-day Shakespeare.



The American Quarter Horse Association has a variety of options for members wishing to compete at all levels. Find an AQHA-approved event, upgrade to an Amateur membership and much more.

Visit aqha.com today.

AQHA



Olva Stewart Pharo

Equestrian Portraits



A bronze is forever.

- portraits in pencil & bronze
- limited edition bronzes & resins
- unique trophies



www.olvastewartpharo.com
 281-373-9304
 portraits@texhorseman.com

TABLE OF CONTENTS

What are the US Dressage Finals	4
Welcome.....	6
Schedule of Events.....	9
Special Events Schedule	14
Liberty Exhibition	17
Meet the Officials	18
Committees, Officials, Event Staff and Volunteers	22
Sponsor Thanks You.....	25
Spectators Guide to Dressage	26
US Dressage Finals Patrons.....	29
Maps.....	31
Trade Fair Listing.....	34
Finals Competition Rules.....	40
Preliminary Awards Schedule	42
Awards and Prize Money	44
Awards Protocol.....	44
Statement of Principles	46
Statement of Animal Welfare	46
Competitor Listing by Horse/Rider Number	49
Competitor Listing by Name.....	55
Class Schedules.....	62

ADVERTISERS' INDEX

Adequan	BC
AQHA	1
American Hanoverian Society	48
Bob Tarr Photography.....	38
California Dressage Society	87
Charlottes Creek Farm	34
Dressage LLC.....	16
Dressage Today	45
Dressage Training Online	8
Equestrian Portraits, Olva Stewart.....	2
Fun In The Saddle	43
German Horses For You	37
Hagyard Equine Medical Institute.....	4
Hodges.....	24
HorseShowOffice.com	73
Iron Springs Farm	13
Jane Heart Jewelry.....	71
Kentucky Dressage Association	36
Majestic Gaits Farm.....	15
Martin Collins Surfaces.....	3
Merial	IBC
New England Dressage Association	35
Premier Equestrian.....	5
Professional's Choice.....	29
Rainwater Management Solutions	34
Richard's Equine Video	38
SmartPak	IFC, 21
Stackhouse Saddles.....	39
Superior Equine Sales	43
Susan J. Stickle Photography	37
United States Dressage Federation.....	41
United States Equestrian Federation.....	47

At Martin Collins, we believe footing
should do more than just sit there.



MARTIN COLLINS
EQUINE SURFACES

It should INSPIRE you!

Get our free guide to equine surfaces

Call us @ 859 321 3751

www.MartinCollinsUSA.com



WHAT ARE THE US DRESSAGE FINALS?

What are the US Dressage Finals Presented by Adequan and USDF Dressage in the Bluegrass?

Dressage competitors from across the country will be stepping onto the national stage at the US Dressage Finals. Top qualifiers from each USDF region will be competing in a national head-to-head championship that showcases competitors in adult amateur and open divisions, at Training Level through Grand Prix. The US Dressage Finals is a Level Five Competition, the highest level of competition under United States Equestrian Federation rules. At least \$50,000 in prize money, great prizes, and national bragging rights will be up for grabs. USDF Dressage in the Bluegrass offers non-championship classes open to all competitors, including those who are not competing in US Dressage Finals classes.

Spectators, guests, and competitors alike will enjoy shopping the trade fair held in the Alltech Arena, and visiting Kentucky Horse Park attractions like the Museum of the Horse, the Man O' War memorial, and the USDF and USEF headquarters.

The event is organized and hosted by the United States Dressage Federation with support from the United States Equestrian Federation.

Hagyard **Flex-tra** HA[®]

**You deliver the fluid transition in the arena.
Hyaluronic Acid delivers the fluid for his joints.
One relies on the other...**

***Flex-tra HA[®] delivers the highest concentration
of HA at the lowest cost per dose.***

Purchase online at:
www.flextraha.com

*Flextra- HA delivers 240mg of Patented MHB3™ (Hyaluronan) per ounce
100% vegan - no Chinese ingredients



PREMIER EQUESTRIAN

The Arena Company



Premier Equestrian is the Dressage Arena leader throughout the world and are featured in many top level competitions. This great honor demonstrates our dedication to providing you with a premium product at an exceptional value. Premier Equestrian offers a full line of exceptional arena products that are made in America.

Call or visit us online for your free catalog:

PremierEquestrian.com • 800.611.6109

DRESSAGE • ARENA FOOTING • HORSE JUMPS • BARN & STABLE • HORSE & RIDER

Safer, Smarter Products for the Arena



WELCOME

from USDF, USEF, Adequan, and the Kentucky Horse Park



On behalf of the USDF, I would like to extend a warm welcome to the inaugural US Dressage Finals presented by Adequan. After nearly two decades since its inception, the US Dressage Finals is now a reality!

For the first time, top competitors in both the adult amateur and open divisions from the nine GAIG/USDF Regional Championships have the opportunity to compete and showcase their talents on a national level. We are sure you will enjoy the beautiful setting of the Kentucky Horse Park, the warm Kentucky hospitality and the wonderful Alltech arena.

This is the first major dressage competition where adult amateurs can compete head-to-head in the national spotlight. We are looking forward to the continued growth and development of the US Dressage Finals and our ability to showcase adult amateurs in dressage.

I would like to thank our generous sponsors, patrons, volunteers and dedicated staff who have contributed to making this event possible.

Just to be here as a competitor is an accomplishment as the qualifying process took hard work and dedication. Congratulations to all of the competitors for your success at the GAIG/USDF Regional Championships and I wish you the best of luck and best of times this weekend!

Thank you,

George Williams
President
United States Dressage Federation



On behalf of the United States Equestrian Federation, welcome to the Kentucky Horse Park and a fabulous weekend of competition featuring the US Dressage Finals presented by Adequan.

The inaugural US Dressage Finals presented by Adequan offers the national, head-to-head competition for which our country has long awaited. This unique championship will showcase our country's adult amateur and open division from Training Level through Grand Prix.

The United States Equestrian Federation is proud to support this important event and wishes the competitors, trainers, horse owners, and all those involved the best of luck.

Thank you,

Chrystine J. Tauler
President
United States Equestrian Federation



Welcome to the first US Dressage Finals presented by Adequan. We are excited to be part of this event. Luitpold Animal Health, the makers of Adequan i.m. (Polysulfated glycosaminoglycan), has supported the United States Dressage Federation and their members for over eighty years, including the year-end awards. This event makes sense for our business, as many competitors are loyal supporters of our brand, Adequan i.m. (Polysulfated glycosaminoglycan).

We look forward to seeing everyone and wish each of you much success.

Allyn Mann
Director
Luitpold Pharmaceuticals, Inc.



We are indeed honored to welcome the inaugural US Dressage Finals to the Kentucky Horse Park.

For all of you who are involved in this historic event, we know that you will leave knowing that you have served the sport of dressage well and will depart with a real sense of pride for what you have accomplished. The Kentucky Horse Park has been the site for some of the most prestigious equestrian competitions in North America, including the 2010 World Equestrian Games. We are so very pleased to now add the US Dressage Finals to the impressive list of great competitions at the park.

Whether you have been here before or are experiencing the park for the first time, I hope you will explore our 1200 acres, all dedicated to mankind's relationship with the horse. There is so much to see and do, so please take time to discover some of the many treasures that the park has to offer.

So have a great time, savor every moment, and please accept our best wishes for safe, fair and vigorous competition.

Sincerely,

John Nicholson
Executive Director
Kentucky Horse Park

Dressage Training at your fingertips.



Need help with a specific issue?
Use our video tutorials to help solve your problems!

Never buy a single DVD again!

Do you...

Usually train on your own?

Feel like it could be helpful to see
someone else do it?

Need a few tips or help with a specific movement?

Limited by time, money or distance from training
with a top trainer?

Start Your
Membership

TODAY!

Get 25% Off

Use code 9930303



DressageTrainingOnline.com

Connecting you with the world's top trainers and judges

US DRESSAGE FINALS PRESENTED BY ADEQUAN AND USDF DRESSAGE IN THE BLUEGRASS

SCHEDULE OF EVENTS

Wednesday, November 6, 2013

Welcome Reception at USDF 4:00 pm–6:00 pm

Thursday, November 7, 2013

Ring 1 (Alltech)

Cl. 173 – FEI Intermediate II Open GAIG/USDF Q	8:30 am–8:57 am	E-Yukins;C-Weatherwax;M-McDonald
Cl. 183 – FEI Grand Prix Open GAIG/USDF Q	8:57 am–10:18 am	E-Yukins;C-Weatherwax;M-McDonald
Cl. 153 – FEI Prix St Georges Open GAIG/USDF Q	10:33 am–12:03 pm	E-Yukins;C-Weatherwax;M-McDonald
LUNCH	12:03 pm–1:05 pm	
Cl. 190 – USDF Musical Freestyle TOC Open GAIG/USDF Q	1:05 pm–3:53 pm	E-Yukins;C-Weatherwax;M-McDonald
Cl. 195 – FEI Musical Freestyle TOC Open GAIG/USDF Q	4:00 pm–4:54 pm	E-Yukins;C-Weatherwax;M-McDonald

Ring 2 (Stonelea)

Cl. 133 – USEF Third Level Test 3 O,AA GAIG/USDF Q	8:30 am–10:06 am	H-Bredahl;C-Rockwell;B-Osinski
Cl. 103 – USEF Training Level Test 3 O,AA GAIG/USDF Q	10:21 am–11:59 am	H-Bredahl;C-Rockwell;B-Osinski
LUNCH	11:59 am–1:00 pm	
Cl. 143 – USEF Fourth Level Test 3 O,AA GAIG/USDF Q	1:00 pm–2:44 pm	H-Bredahl;C-Rockwell;B-Osinski

Ring 3 (Murphy)

Cl. 123 – USEF Second Level Test 3 O,AA GAIG/USDF Q	8:30 am–10:52 am	H-Ayers;C-Foy;B-Solyntjes
Cl. 163 – FEI Intermediate I Open GAIG/USDF Q	10:53 am–12:05 pm	H - Ayers; C - Foy; B - Solyntjes
LUNCH	12:05 pm–1:05 pm	
Cl. 163 – FEI Intermediate I Open GAIG/USDF Q (cont.)	1:05 pm–2:35 pm	H-Ayers;C-Foy;B-Solyntjes

Ring 4 (Claiborne)

Cl. 101 – USEF Training Level Test 1 Open	9:00 am–9:07 am	C - Hotz
Cl. 121 – USEF Second Level Test 1 Open	9:07 am–9:15 am	C - Hotz
Cl. 113 – USEF First Level Test 3 O,AA GAIG/USDF Q	9:15 am–10:30 am	C - Hotz
Cl. 101 – USEF Training Level Test 1 Open (cont.)	10:45 am–11:13 am	C - Hotz
Cl. 111 – USEF First Level Test 1 Open	11:20 am–11:34 am	C - Hotz
Cl. 141 – USEF Fourth Level Test 1 Open	11:34 am–12:14 pm	C - Hotz

SPECIAL EVENTS

Bourbon and Bluegrass Tour (meet at KHP Visitors Center)	9:30 am–3:00 pm
Hagyard Equine Medical Institute Tour	2:00 pm
Competitor Welcome Party & Trade Fair Kick-Off in the Alltech	5:00 pm–7:00 pm

SCHEDULE OF EVENTS

Friday, November 8, 2013

Ring 1 (Alltech)

Cl. 283 – FEI Grand Prix Open GAIG/USDF Q	8:00 am–8:18 am	E-Weatherwax;C-Rockwell;M-Yukins
Cl. 503O – US Dressage Finals Intermediate I Champ. Open	8:30 am–11:50 am	E-Weatherwax;C-Rockwell;M-Yukins
LUNCH and AWARDS	11:50 am–1:00 pm	
Cl. 512A – US Dressage Finals Intermediate I Champ. AA	1:00 pm–3:21 pm	E-Rockwell;M-Yukins;C-Weatherwax
Cl. 504A – US Dressage Finals Fourth Level Champ. AA	3:40 pm–5:39 pm	E-Yukins;C-Weatherwax;M-Rockwell
DINNER and AWARDS	5:40 pm–6:45 pm	
Welcome Ceremony	6:30 pm	
Cl. 507A – US Dressage Finals Grand Prix Champ. AA	6:45 pm–7:57 pm	E - Hotz; C - Foy; M - McDonald
Cl. 504O – US Dressage Finals Grand Prix Champ. Open	8:10 pm–9:40 pm	E-Hotz;C-McDonald;M-Foy
AWARDS	9:45 pm–10:00 pm	

Ring 2 (Stonelea)

Cl. 501O – US Dressage Finals Training Level Champ.	8:00 am–10:35 am	H-McDonald;C-Bredahl;B-Ayers
Cl. 502O – US Dressage Finals Third Level Champ. Open	10:55 am–12:23 pm	H-Bredahl;C-Ayers;B-McDonald
LUNCH	12:23 pm–1:19 pm	
Cl. 502O – US Dressage Finals Third Level Champ. Open (cnt.)	1:19 pm–2:55 pm	H-McDonald
Cl. 273 – FEI Intermediate II Open GAIG/USDF Q	3:10 pm–4:31 pm	C - Ayers; B - Bredahl
Cl. 212 – USEF First Level Test 2 Open	4:31 pm–4:47 pm	C - Ayers; B - Bredahl

Ring 3 (Murphy)

Cl. 263 – FEI Intermediate I O,AA GAIG/USDF Q	8:00 am–9:03 am	H - Hotz; C - Solyntjes; B- Foy
Cl. 505A – US Dressage Finals Second Level Champ. AA	9:15 am–11:38 am	H-Solyntjes;C-Hotz;B-Foy
Cl. 233 – USEF Third Level Test 3 O,AA GAIG/USDF Q	11:38 am–12:34 pm	H-Solyntjes;C-Hotz;B-Foy
LUNCH	12:34 pm–1:30 pm	
Cl. 253 – FEI Prix St Georges O,AA GAIG/USDF Q	1:30 pm–3:09 pm	C - Solyntjes
Cl. 222 – USEF Second Level Test 2 Open	3:09 pm–3:17 pm	C - Solyntjes
Cl. 242 – USEF Fourth Level Test 2 Open	3:30 pm–4:10 pm	C - Solyntjes
Cl. 202 – USEF Training Level Test 2 Open	4:10 pm–4:48 pm	C - Solyntjes

Ring 4 (Claiborne)

Cl. 203 – USEF Training Level Test 3 O,AA GAIG/USDF Q	8:00 am–8:56 am	C - Osinski
Cl. 213 – USEF First Level test 3 O,AA GAIG/USDF Q	8:56 am–12:02 pm	C - Osinski
LUNCH	12:02 pm–1:00 pm	
Cl. 223 – USEF Second Level Test 3 O,AA Dover GAIG/USDF Q	1:00 pm–2:44 pm	C-Osinski
Cl. 243 – USEF Fourth Level Test 3 O,AA GAIG/USDF Q	2:51 pm–4:19 pm	C - Osinski

SPECIAL EVENTS

Bourbon and Bluegrass Tour (meet at KHP Visitors Center)	9:30 am – 3:00 pm
Hagyard Equine Medical Institute Tour	10:00 am & 2:00 pm
Taste of the Bluegrass Dinner in the Alltech	5:30 pm–7:30 pm

US DRESSAGE FINALS PRESENTED BY ADEQUAN AND USDF DRESSAGE IN THE BLUEGRASS

SCHEDULE OF EVENTS

Saturday, November 9, 2013

Ring 1 (Alltech)

Cl. 383 – FEI Grand Prix Open GAIG/USDF Q	8:00 am–8:27 am	E-Bredahl;C-Osinski;M-Solyntjes
Cl. 6070 – US Dressage Finals Fourth Level Freestyle Champ.	8:40 am–10:01 am	E-Bredahl
Cl. 6050 – US Dressage Finals Second Level Freestyle Champ.	10:15 am–11:45 am	E-Osinski;C-Solyntjes;M-Bredahl
LUNCH and AWARDS	11:45 am–1:00 pm	
Cl. 6040 – US Dressage Finals First Level Freestyle Champ.	1:00 pm–2:21 pm	E-Bredahl
Cl. 6060 – US Dressage Finals Third Level Freestyle Champ.	2:30 pm–4:00 pm	E-Bredahl
Cl. 6090 – US Dressage Finals Grand Prix Freestyle Champ.	4:10 pm–5:40 pm	E-Osinski;Bredahl;M-Solyntjes
DINNER and AWARDS	5:40 pm–7:00 pm	
Welcome Ceremony	6:45 pm	
Cl. 6080 – US Dressage Finals Intermediate I Freestyle Champ.	7:00 pm–9:30 pm	E-Bredahl
Liberty Exhibition featuring Kim Barteau & GP Boater	8:05–8:15 pm	
AWARDS	9:30 pm	

Ring 2 (Stonelea)

Cl. 610A – US Dressage Finals First Level Champ. AA	8:00 am–11:16 am	H - Rockwell; C - Hotz; B - Foy
Cl. 6020 – US Dressage Finals Fourth Level Champ. Open	11:30 am–12:10 pm	Rutledge
Lunch	12:10 pm–1:00 pm	
Cl. 6020 – US Dressage Finals Fourth Level Cham. Open (cnt)	1:00 pm–1:56 pm	Rutledge
Cl. 363 – FEI Intermediate I O,AA GAIG/USDF Q	2:10 pm–2:50 pm	C - Foy
Cl. 343 – USEF Fourth Level Test 3 O,AA GAIG/USDF Q	3:00 pm–4:03 pm	C - Foy
Cl. 311 – USEF First Level Test 1 Open	4:10 pm–4:52 pm	C - Foy

Ring 3 (Murphy)

Cl. 611A – US Dressage Finals Third Level Champ. AA	8:00 am–9:28 am	H-Weatherwax;C-Ayers;B-Yukins
Cl. 6010 – US Dressage Finals First Level Champ. Open	9:48 am–11:10 pm	H-Ayers;C-Yukins;B-Weatherwax
Cl. 373 – FEI Intermediate II Open GAIG/USDF Q	11:15 am–12:18 pm	H-Ayers;C-Yukins;B-Weatherwax
LUNCH	12:18 pm–1:15 pm	
Cl. 353 – FEI Prix St Georges O,AA GAIG/USDF Q	1:15 pm–4:21 pm	C - Yukins; B - Weatherwax
Cl. 333 – USEF Third Level Test 3 O,AA GAIG/USDF Q	4:21 pm–4:53 pm	C - Yukins; B - Weatherwax

Ring 4 (Claiborne)

Cl. 301 – USEF Training Level Test 1 Open	8:30 am–8:44 am	C - McDonald
Cl. 303 – USEF Training Level Test 3 Open GAIG/USDF Q	8:44 am–10:22 am	C - McDonald
Cl. 341 – USEF Fourth Level Test 1 Open	10:40 am–11:36 am	C - McDonald
Cl. 321 – USEF Second Level Test 1 Open	11:36 am–11:44 am	C - McDonald
LUNCH	11:44 am–12:45 pm	
Cl. 313 – USEF First Level Test 3 O,AA GAIG/USDF Q	12:45 pm–1:53 pm	C - McDonald
Cl. 323 – USEF Second Level Test 3 O,AA GAIG/USDF Q	2:05 pm–3:10 pm	C - McDonald

SPECIAL EVENTS

VIP Dinner in the Alltech (Ticketed Event)	5:30 pm–7:30 pm
--	-----------------

SCHEDULE OF EVENTS

Sunday, November 10, 2013

Ring 1 (Alltech)

Cl. 706A – US Dressage Finals Prix St Georges Champ. AA	9:00 am–11:44 am	McKim
LUNCH and AWARDS	11:44 am–12:40 pm	
Cl. 7010 – US Dressage Finals Second Level Champ. Open	12:40 pm–3:11 pm	Ylke
AWARDS	3:15 pm–3:45 pm	

Ring 2 (Stonelea)

Cl. 7030 – US Dressage Finals Prix St Georges Champ. Open	9:00 am–11:53 am	McKim
LUNCH	11:53 am–1:10 pm	
Cl. 705A – US Dressage Finals Intermediate II Champ. AA	1:10 pm–2:55 pm	McDonald, Wainwright, Sinski

Ring 3 (Murphy)

Cl. 703A – US Dressage Finals Training Level Champ. AA	8:45 am–11:32 am	H Bredahl, C Foy, B Rockwell
LUNCH	11:32 am–12:17 pm	
Cl. 703A – US Dressage Finals Training Level Champ. AA (cnt)	12:17 pm–12:59 pm	Bredahl
Cl. 7020 – US Dressage Finals Intermediate II Champ. Open	1:15 pm–3:27 pm	McKim

Ring 4 (Claiborne)

Cl. 403 – USEF Training Level Test 3 O,AA GAIG/USDF Q	10:30 am–10:37 am	C - Solyntjes
Cl. 413 – USEF First Level Test 3 O,AA GAIG/USDF Q	10:37 am–10:45 am	C - Solyntjes
Cl. 433 – USEF Third Level Test 3 O,AA GAIG/USDF Q	10:45 am–11:01 am	C - Solyntjes
Cl. 402 – USEF Training Level Test 2 Open	11:01 am–11:09 am	C - Solyntjes
Cl. 422 – USEF Second Level Test 2 Open	11:09 am–11:24 am	C - Solyntjes
Cl. 412 – USEF First Level Test 2 Open	11:24 am–11:32 am	C - Solyntjes
Cl. 423 – USEF Second Level Test 3 O,AA GAIG/USDF Q	11:32 am–11:40 am	C - Solyntjes
Cl. 443 – USEF Fourth Level Test 3 O,AA GAIG/USDF Q	11:40 am–11:48 am	C - Solyntjes
LUNCH	11:48 am–12:50 pm	
Cl. 453 – FEI Prix St Georges O,A GAIG/USDF Q	12:50 pm–1:17 pm	C - Solyntjes
Cl. 463 – FEI Intermediate I O,AA GAIG/USDF Q	1:17 pm–1:35 pm	C - Solyntjes
Cl. 473 – FEI Intermediate II Open GAIG/USDF Q	1:35 pm–1:53 pm	C - Solyntjes

STAR POWER

UB40

Old Star of Kentucky
 sire of Star Supreme Million,
 Supreme II Super

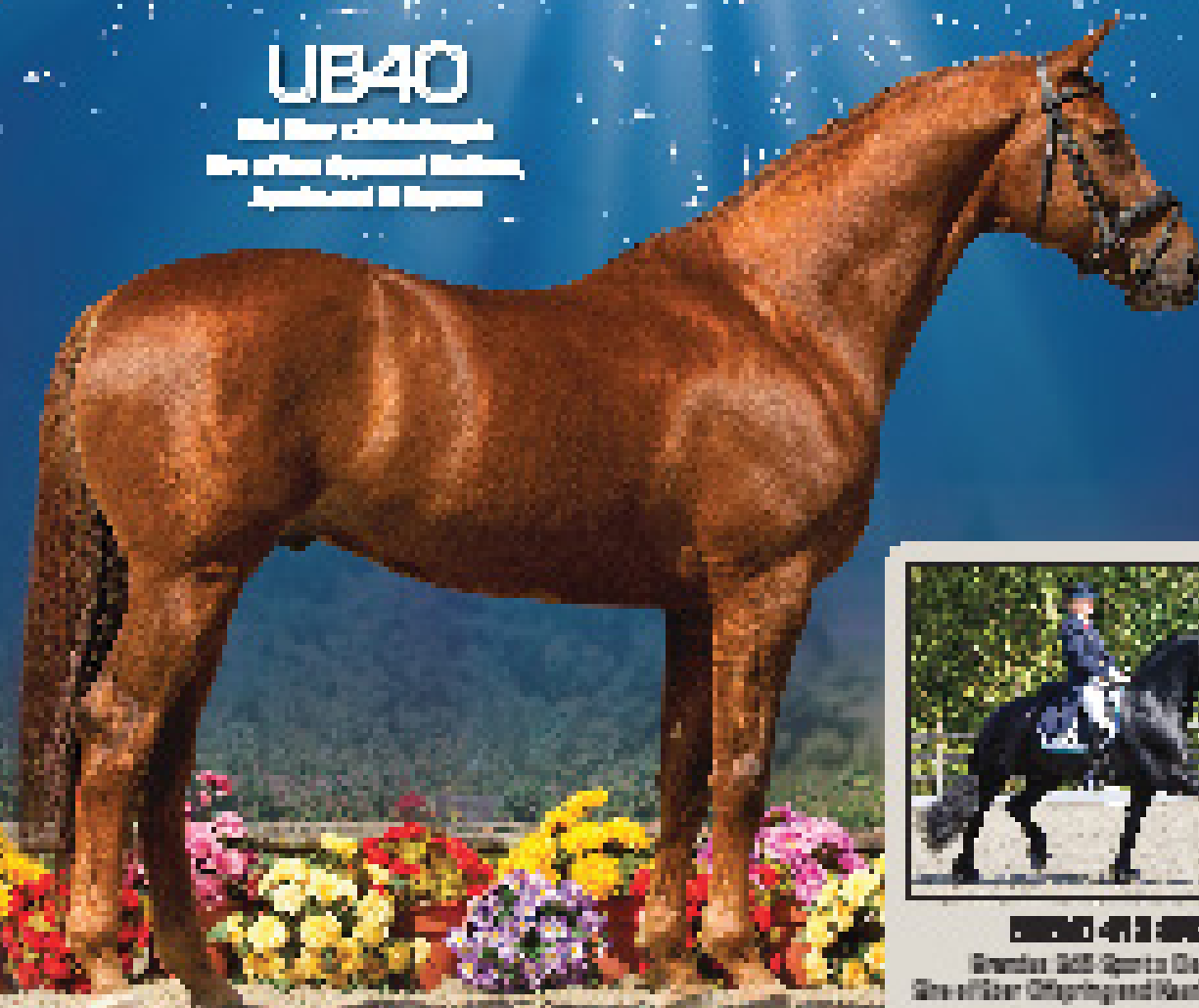

EMERALD OF SPAIN

Grand Prix Sports Grade 267
Sire of Star Offspring and Rising Champions
Approved Offspring



FLORIAN II

Riverhill's Demoselle
International Grand Prix Horse
Sire of Star winner, Dressage at Devon,
2011 & 2012



Facebook • Follower
800.461.4717 to 8 0071
Email: info@ironspringfarm.com

www.ironspringfarm.com

Our goal is to help you produce or purchase the horse of a lifetime.
Use our experienced and friendly staff, along with our extensive website and
Facebook page to research bloodlines and connect with other breeders like you.

© 2012 Iron Spring Farm, Inc., all rights reserved. Iron Spring Farm,
USA and Iron Spring Farm logo are trademarks of Iron Spring Farm, Inc.



SPECIAL EVENTS SCHEDULE

Wednesday, November 6, 2013

4:00 – 6:00 pm Welcome Reception at USDF
USDF will host a casual cocktail reception, open to all. Get settled and come on over! Appetizers and drinks will be available.

Thursday, November 7, 2013

9:30 am – 3:00 pm Bourbon and Bluegrass Tour
Take a trip that includes a visit to two renowned bourbon distilleries and one signature thoroughbred horse farm. The trip is \$95 per person and includes a "Kentucky Proud" lunch. Pickup will be at 9:30 am in front of the Kentucky Horse Park Visitors Center. Call 859-252-5744 for reservations.

2:00 – 3:00 pm Hagyard Equine Medical Institute Tour
Located directly across from the Kentucky Horse Park, Hagyard is one of the oldest and largest equine veterinary practices in the world. Take a tour of the facility and see Hagyard's veterinarians at work. Tour starts promptly at 2:00 pm and will meet in the Hagyard Pharmacy. Tour is free, but transportation is not provided.

5:00 – 7:00 pm Competitor Welcome Party and Trade Fair Kick-Off located in the Alltech
Open to all, on Thursday evening in the Alltech Arena. Shop in the trade fair and enjoy delicious appetizers and beverages. Cash bar.

Friday, November 8, 2013

9:30 am – 3:00 pm Bourbon and Bluegrass Tour

10:00 – 11:00 am Hagyard Equine Medical Institute Tour

2:00 – 3:00 pm Hagyard Equine Medical Institute Tour

5:30 – 7:30 pm Taste of the Bluegrass Dinner in the Alltech
Join us for a Kentucky-themed dinner for competitors and guests in the Alltech Arena on Friday evening. Tickets are complimentary for competitors and \$25 for non-competitor guests. Enjoy a taste of what Kentucky has to offer and stay for the Welcome Ceremony at 6:30 followed by Grand Prix classes. Beer and wine provided.

Saturday, November 9, 2013

All day USEF Young Horse Championship Symposium
Open to all in the South Exhibit Hall. Hear experts from jumping, dressage, driving, eventing, and hunters discuss the new championship program and explain details of each discipline's competition criteria.

5:30 - 7:30 - pm VIP Dinner (Ticketed Event)
Enjoy the evening performances while dining ringside. Full course dinner and drinks provided. Welcome Ceremony and Liberty performance by Kim Barteau and GP Boater along with freestyles will be featured. Limited tickets available at the USDF Information Booth.

Sunday, November 10, 2013

All day USEF Young Horse Championship Symposium continues



Majestic Gaits
www.majesticgaits.com

Rider: Mary Bahniuk-Lauritsen
Windhorse Dressage

Photo by Carole MacDonald

Thanks Sponsors!

Joy Bahniuk/Cadence Farm
Carole MacDonald
Custom Saddlery
Laura Schwartz
Sam Meisheimer
Black Cat Farm
Therese Morris
Alexis Young
Renee Isler
Smartpak

Schroeder

(Sandro Hit x Escudo I)

Approved Hanoverian, OLD, RPSI, BWP, CWHBA, CSHA, KWPN Prok & Scoped, Westfalen, SWANA



D R E S S A G E

Fine Handbags & Accessories
The Trotter Satchel

©DRESSAGECOLLECTION.COM



LIBERTY EXHIBITION



Saturday night, US Dressage Finals attendees will be treated to a liberty exhibition with world renowned liberty and trick horse trainer Kim Barteau of KYB Dressage. He will be joined by GP Boater a Friesian stallion owned by Ginna Frantz of Grand Prix Equestrian.

Kim and Boater will perform one of their musical performances at liberty and follow it with some information about liberty training and what the training process is like for any liberty horse.



GP Boater is a thirteen year old Friesian stallion who has performed exhibitions all across the U.S. He started his career as a dressage competition horse but has proven his real value in the entertainment field. Comfortable in front of large crowds, Boater is a charming first string performer in the GPE KYB Equine Theater Troupe. He is trained and presented by Kim Barteau.

Kim Barteau of KYB Dressage is an FEI trainer with a unique background. Kim was the head trainer at the Arabian Nights Dinner Theater in Orlando, Florida, for over ten years! During that time he trained horses for and was a feature performer in the popular nightly show. During his tenure there he trained liberty and trick horses, romanteams and chariot horses, and has taught horses how to do everything from kicking a beach ball to spinning a rope with their mouth.

He has performed in many venues across the United States over the last twenty years including Madison Square Gardens, the TODAY Show, Equitana, Equine Affaire, and PVDA just to name a few. Kim and Boater are featured in the charming KYB GPE Equine Holiday Production of The Spirit of the Horse presented in the Alltech Arena following Thanksgiving, Friday and Saturday, November 29–30. This holiday equine extravaganza is a delightful story on horseback that the whole family will enjoy!



For tickets, visit kybdressage.com.



MEET THE OFFICIALS



Jayne Ayers

Jayne Ayers, a licensed FEI 4* Judge and FEI Young Horse 4* Judge, has been a licensed FEI dressage judge for over 25 years, and has been judging dressage for USEF for over 35 years. Jayne also holds an "R" license to judge Dressage Sport Horse Breeding classes and is a licensed USEFS Judge. As a judge and a clinician, Jayne has represented the FEI on the World Dressage Challenge Tour and teaching FEI Development Clinics. In addition to a busy judging schedule in the US and Canada, she has judged extensively in Central and South America, as well as Europe. Jayne serves as the co-chair of the USEF Dressage Committee along with several other USEF Dressage related subcommittees.

Jayne enjoys helping others develop their judging skills for dressage and sport horse breeding. She has been a member of the USDF "L" Program Faculty since its inception. Jayne also instructs judge candidates and examines them at all levels for USEF, and has been designated a Mentor Judge for the FEI. In her free time, Jayne teaches riders of all levels at her stable in Wisconsin, as well as in clinics throughout the US and other countries.



Charlotte Bredahl

Charlotte Bredahl is currently an FEI 4* Judge and a USEF "S". This year she judged CDI in Sydney, Australia, and CDI O in Vieux-les-Bains, France. In October, she will be judging CDI-W in Odense, Denmark, and CDI in Tokyo, Japan. In 2008, Charlotte was selected for the Olympics in Hong Kong and in 2010 for the World Games. She is also on the USEF High Performance Dressage Committee and the USEF Dressage Committee.

In 1992 Charlotte was part of the US Bronze Medal winning Olympic team in Barcelona, with Monsieur, and part of the US Silver Medal winning team at the North American Championship in 1997, with Lugano. She trained both horses from start to Grand Prix. Charlotte has won eight USDF Horse of the Year titles, including three at Grand Prix. Currently, she is successfully competing Strauss at Grand Prix and Chanel at Fourth Level.



Janet Foy

Janet Foy, licensed FEI 4* Judge, FEI Young Horse 4* Judge, USEF "S" Dressage Judge, and USEF Sport horse "R" Breed Judge, has judged at major shows in the US including the FEI North American Young Rider Championships, the FEI North American Junior Championships, the USA World Cup League Finals, Dressage at Devon, USET Festival of Champions, and FEI shows across the country. Janet's international judging has included FEI World Cup League Finals and CDI*** in South America, Europe, Canada, and Australia. As well as judging, Janet is the chair of the USEF High Performance Dressage Committee and a member of the USEF Young Horse Steering Committee and the International High Performance Dressage Working Group. She is also a member of the USEF Board of Directors and a past member of the USEF

Dressage Committee and USDF Executive Board. Janet also puts in time as a USDF "L" Program Faculty member and instructs judges training programs throughout the US, for dressage and sport horse breeding.

Growing up riding Western and Huntseat, Janet's focus turned to dressage while living in Oxford, England, where she passed several British Horse Society Instructor Exams. She has won USDF Bronze, Silver, and Gold Medals as a dressage rider and continues to be passionate about the sport.



Sandra Hotz

Sandra Hotz is an FEI 3* Judge and a USEF "S" Judge. Sandra has judged numerous regional championships, Wellington Classic Dressage Challenge, and Del Mar National Dressage. She also has an extensive history in training with top riders and trainers. Sandra has competed successfully at CDI Devon, Palm Beach Dressage Derby, Wellington, Orlando, Miami Dressage, Eastern Regional Dressage Finals (VA), Long Island Dressage, and many others. Sandra is also a USDF Bronze and Silver medalist.

In addition to Sandra's successful competition career, she has also trained numerous horses and riders to the FEI levels. In 1986, Sandra was both the winner of the USDF performance award at Third Level and the USDF National Reserve Champion at Third Level.



Jean Kraus

Jean Kraus is currently a full time university professor in Equestrian Studies at William Woods University, and has held that position for 38 years. Having served as a USEF licensed official since 1984, Jean is currently an FEI Chief Steward (Level 2), a USEF "R" Technical Delegate, and a USEF R CC Steward. She also serves on several USDF and USEF committees.



Jeanne McDonald

Jeanne McDonald, an FEI 4* Judge, FEI Young Horse 4* Judge, and USEF "S" Judge, officiates at more than 30 shows per year in the United States, Canada, Mexico, Costa Rica, and the Islands. Jeanne's judging experience includes Canada's first Eventing Young Horse Championships in 2005, USEF National Young Horse Championships, and the European Junior & Young Riders Dressage Championships in Holland in 2009. In addition to Jeanne's extensive judging career, she is also a USDF Bronze, Silver, and Gold medalist.

In 1990, Jeanne opened her own boarding/training facility in Pennsylvania, which has since expanded into a breeding farm as well. In 2010, Jeanne and her horse Talisman won the 2010 Adequan/USDF Horse of the Year award at Training Level. In between competing, judging, and running her farm, Jeanne regularly does

clinics in the eastern United States.

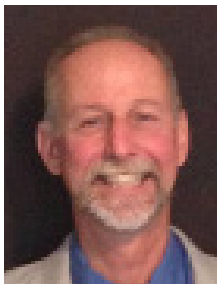

Mike Osinski

Mike Osinski is a licensed FEI 3*, USEF "S" Dressage Judge, licensed since 1986. In his many years of judging, Mike has judged many regional championships and Del Mar National Dressage. Mike is an active competitor at all levels, as well as a show manager. He has earned the USDF Bronze, Silver, and Gold medals, on top of numerous Horse of the Year placings. Mike has a B.A. in Business Administration, and is also a Licensed Massage Practitioner in the state of Washington.

Mike currently trains and teaches dressage in Olympia, WA. He also teaches regular monthly clinics in several western US locations. Mike has been an active trainer, instructor, and competitor for more than 30 years.



Gary Rockwell

Gary Rockwell, a licensed FEI 5*, FEI Young Horse 5*, and USEF S judge, has been a USEF judge for more than 25 years. Gary's extensive judging career includes officiating at the 2012 Olympic Games in London, the 2008 Olympic Games in Hong Kong, American Young Rider Championships, FEI Challenge Tours, European Championships, four World Cup Finals, and many regional finals and national championships. Gary is also the chair of the USDF Judges Committee, a member of the "L" Program Faculty, a member of the USEF Dressage Committee, and the chair of the Test Writing Subcommittee.

As a member of the United States Equestrian Team, Gary represented the US in competition throughout Europe. He and his Danish Warmblood mare, Suna, won a Team Silver Medal at CHIO Rotterdam in 1993 and a Team Bronze at the 1994 World Championships at The Hague, Netherlands.



William Solyntjes

William Solyntjes is an accomplished USEF "S" Dressage Judge and Breeding "R" Judge, USDF "L" Program Faculty member, as well as a member of the USDF Judges and Sport Horse Committees. He has extensive judging experience including Dressage at Devon and several regional championships.

William is a USDF Bronze, Silver, and Gold medalist from Hamel, Minnesota. In addition to judging, he has thirteen years of experience inspecting mares and foals for the Oldenburg Verband and was also a member of the stallion selection committee.



Jane Weatherwax

Jane Weatherwax is an FEI 4* Judge and a USEF and Equine Canada "S" Judge. She judges extensively throughout the US and Canada and has judged continental championships in both Europe and North America. Jane has had the honor of judging the 2012 Olympic Selection Trials at Gladstone, the Pan American Games in Brazil, and continental championships in both Europe and North America.

Jane has been an active trainer and instructor for more than 35 years, and has brought many horses up through the FEI levels. In addition to her busy judging schedule, Jane finds time to give several clinics around the US and enjoys working on her lovely garden and vintage home in Petaluma, California.

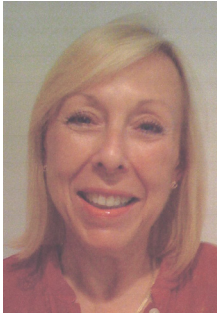

Elisabeth Williams

Elisabeth Williams has been a USEF "R" Dressage Technical Delegate since 1981, an FEI Chief Steward (Level 3) for Dressage since 1994, and an FEI Course Director since 2011. Elisabeth is currently the FEI Steward General for Dressage in the US, as well as the FEI Deputy Steward General for Dressage. She has officiated at most CDI's in the US, as well as at the World Cup Finals, PanAm Games, Olympics, and World Equestrian Games. Elisabeth has also served as a panelist for the USEF Dressage Technical Delegates' Forum many times, and has facilitated USDF Learner TD courses.

Elisabeth has extensive involvement in the US Pony Clubs, as manager of the USPC National Championships, Chair of their Dressage Committee, and as Co-DC of the Potomac Pony Club. In addition to involvement with her local dressage club, Elisabeth has managed dressage competitions and competed at the lower levels.



Lois Yukins

Lois Yukins, currently an FEI 4*, FEI Young Horse 4*, and USEF S judge, became a National Dressage Judge in the early 70's and has been an FEI Dressage Judge since 1999. Lois has judged throughout the US and Canada, as well as Central America, South America, Asia, New Zealand, Australia, and England. In addition to judging, Lois is the chair of the USDF "L" Education Program and a member of the USDF Judges Committee, USEF Dressage Committee, and the USEF Licensed Officials Committee.

Growing up as a United States Pony Clubber, Lois moved her focus on to dressage following a jumping accident. Excelling in the sport, she has trained horses and riders throughout the levels and owned two training facilities over the years. In addition to her training facilities, Lois is a trainer and examiner of judges in the US, from the L Graduate level to our Senior Judges.

The only thing
better

than **\$7500** of colic surgery
coverage



**is never
having
to use it.**



SmartDigest® Ultra offers everything your horse needs for a healthy hindgut. This innovative formula contains specialized ingredients backed by clinical research. But you don't have to take our word for it. Over 97% of the 400+ customers who've reviewed SmartDigest Ultra would recommend it to a friend.

In fact, we're so confident in the combination of SmartDigest Ultra and a veterinarian-directed wellness program, we're backing it with ColiCare, our FREE \$7500 colic surgery reimbursement program that's even compatible with your existing insurance. **How's that for smarter?**

Enroll in the ColiCare program today at
SmartPak.com/ColiCare or call 1-888-649-0735

ColiCare[™]
FROM  SMARTPAK



COMMITTEE MEMBERS

Organizing Committee



Janine Malone
Chair



George Williams



Lloyd Landkamer



Debra Reinhardt



Kevin Bradbury



Monica Fitzgerald



Stephan Hienzsch



Cindy Vimont

Show Committee

Janine Malone, Chair

George Williams

Lloyd Landkamer

Debra Reinhardt

Kevin Bradbury

Monica Fitzgerald

OFFICIALS, EVENT STAFF & VOLUNTEERS

Judges

Jayne Ayers, S (WI)
Charlotte Bredahl, S (CA)
Janet Foy, S (CO)
Sandra Hotz, S (CO)
Jeanne McDonald, S (PA)
Michael Osinski, S (WA)
Gary Rockwell, S (FL)
William Solyntjes, S (MN)
Jane Weatherwax, S (CA)
Lois Yukins, S (MA)

Technical Delegates

Jean Kraus, R (MO)
Elisabeth Williams, R (PA)

Competition Staff

Lloyd Landkamer, Manager
James Mandala, Assistant Manager
Kevin Booth, Assistant Manager
Debra Reinhardt, Event Coordinator
Kathy Grisolia, Assistant Event Coordinator
Monica Fitzgerald, Secretary
Sandra Trussell, Assistant Show Secretary
Marie St. Amand, Scorer
Teresa Udo Griner, Scorer
Kevin Bradbury, IT Coordinator
Bobby Murphy, Facility/Grounds Coordinator

Announcers

Nicho Meredith
Charles Musco

Barn Manager

Tom Blankenship

HorseShowOffice.com Staff

Kevin Bradbury
Andrea Bradbury
Caroline Eby
Sydney Faylor

Cody Heim
Bettina Longaker
Erin Palmer
Paige Gustafson

Farrier

Steve Koch

Veterinarian Services

Hagyard Equine Medical Institute

EMT

Safety TEC

Photographers

Susan Stickle – www.susanjstickle.com
Bob Tarr – bobtarr.com

Videographer

RichardTaylor – www.richardsequinevideo.com

Press Officer

Jennifer Keeler, Yellow Horse Marketing

Scribes

Paige Gustafson
Sue Kolstad
Lynda Mcnealy
Erin Palmer
Elizabeth Poulin
Heather Petersen
Gaelle Spence
Anne Sushko
Robin Weinstein
Noel Williams
Simone Windler
Robin Weinstein
Leah Yurasek
Merrilynn Griffin, Scribe Coordinator

Stewards

Carolyn Borgert
Ellie Brimmer

(continued on next page)

HODGES BADGE COMPANY, INC.

Chock full of NEW affordably priced products! Select from the widest variety of rosettes, ribbons, sashes, medals, silver and much more. We offer engraved awards with no set-up charges and **FREE** text engraving.

Visit us on-line for our entire selection of awards and gifts or call for your **FREE** catalog today!

Reference code: E20130107A.

Brilliance and Clarity of Crystal

Official supplier to the



Optical Crystal Trophy Vase with Attached Base.

Optical Crystal Trophy Vase with Attached Base

EC2015	10-7/8"h	95.00 each
EC2016	11-3/8"h	110.00 each
EC2017	12"h	130.00 each



Optical Crystal Vase with Attached Base.

Optical Crystal Vase with Attached Base

EC2005	10-7/8"h	95.00 each
--------	----------	------------

Optical Crystal Plate with Stand

EC0010	6"	64.00 each
EC0011	7"	74.00 each
EC0012	8"	84.00 each

All crystal awards shown come in attractive presentation boxes.



Optical Crystal Plate with Stand

Call today to place your order or for your **FREE** catalog!

Price reflects **FREE** text engraving only. Add \$5.00 per item to engrave a logo or design. Items shown are representations of what our customers have ordered. These items are non-refundable. Many of our custom products are handmade and individually crafted. Actual sizes may vary slightly from catalog specifications. All engraving submissions must be typed, proof read and emailed to info@hodgesbadge.com (no faxes please). For artwork specs visit us at www.hodgesbadge.com/art. Artwork charges may apply. Additional charges may apply. We reserve the right to change prices without notice.

888-565-7858

www.hodgesbadge.com



EVENT STAFF

Stewards (continued)

- Mary Fike
- Lisa Gorretta
- Chris Hayner
- Janice Holmes
- Sarah Jane Martin
- Bud Moore
- Kelley Rust
- Bill Schultz
- Carolyn Vandenberg
- Karen Winn
- Susan Moran - Steward Coordinator

Awards

- Toni Nelson
- Helen St Amand
- Angela Goodwin Volpert - Awards Coordinator

Officials Hospitality

- Margee Koffler
- Pam McKey

Miscellaneous

- | | |
|-----------------------|--------------------|
| Lynn Allinson | Patti Gruber |
| Sophie Bayer | Bev Henson |
| Barbara Bern | Cathy Jacob |
| Ellen Brindle-Clark | Sharon Jones |
| Jessica Brindle-Clark | Sarah Martin |
| Don Cole | Elizabeth Morosani |
| Elizabeth Cronin | Lisa Mousseau |
| Karen Dale | Paula Olson |
| Fonda Eigel | Katherine Short |
| Claryce Eigel | Linda Thompson |
| Molly Fine | Cheryl Tobey |
| Nancy George | Sonya Vann |
| | Diane Welling |

Thank You
to all our volunteers
without their efforts and
dedication this event would
not be possible!



THANK YOU TO OUR SPONSORS

PRESENTING SPONSOR



SUPPORTING SPONSOR



SMARTPAK™

CONTRIBUTING SPONSOR



Dressage
TODAY



HAGYARD
Equine Medical Institute



SPECTATORS GUIDE TO DRESSAGE

Dressage horses can be of any breed, sex, age, color or size. Exceptional basic paces – walk, trot and canter – together with a good temperament and sound conformation are what riders look for in a potential dressage horse. The horses should have athletic paces, be light on its feet and have the scope to take short, springy strides as well as free, long and swinging ones.

Dressage is a sport where competitors pursue the unobtainable 100%; in order to even come close, meticulous attention to detail, in addition to ability, is necessary. Marks may be out of reach because of a lack of talent, experience, or technique, but they should not be thrown away for lack of preparation.

There are different levels of tests in “International” dressage competition. In order of difficulty, they are, the Young Rider Tests, the Prix St. Georges, Intermediare I, Intermediare II and Grand Prix. Within the Grand Prix level are the Grand Prix, the Grand Prix Special, and the Grand Prix Freestyle – a musical ride choreographed by the rider. Although certain movements must be performed and each performance has a time limit, the competitor can create a program which suits his/her horse and is especially pleasing to the eye.

It is these International tests where we see the most spectacular movements: Piaffe, the highly collected, elevated trot in place; Passage, the suspended trot in slow-motion; Pirouette, a rhythmic turning in place at the walk and canter; Half Pass, a forward and sideways movement at the trot or canter where the horse crosses his legs; Flying Change, a skipping type movement at the canter where the horse changes lead every fourth, third, second, and finally at every stride.

It is important to understand that none of these movements are tricks; all are natural and performed by the horse at play. With careful training, the horse learns to duplicate these natural movements, willingly, on command, and with grace, while accommodating the weight of the rider. The trust and harmony which makes this possible are a tribute to the rider's ability and the horse's generosity.

One to five judges, positioned at specific locations around the arena, evaluate the performance from their different perspectives. Scores are awarded on a scale of zero (not executed) to 10 (excellent) for each movement, with some particularly difficult movements earning scores that are multiplied by two.

Spectators tend to base their judgments on general impressions – on how pleasing the performance was as a whole. The judges also take this into consideration when awarding the “collective marks” for paces, impulsion, submission and the rider's position. Scores are tallied and divided by the total possible, and the final score given as a percentage.

These final percentages are somewhat misleading; the winning score may only be a 63%. But keep in mind that the marks are given movement by movement, and are judged against a standard of absolute perfection.

The attention to detail starts with good horsemanship. Quality veterinary care, proper feeding and an ongoing training program are the foundation. Correctly fitted equipment and good grooming are also necessary ingredients. The horse and rider which is turned out immaculately, with everything gleaming and in place, make it hard for the judge not to give the benefit of the doubt to the combination which pleases his eye. Dressage is a performance, and, as such, competitors strive to look as beautiful as nature will allow.

Competitive dressage takes place in a 20x60 meter arena, with 12 lettered markers placed at specific points along the rail. Here, horse and rider perform a designated test, a series of movements for which the arena markers serve as reference points.

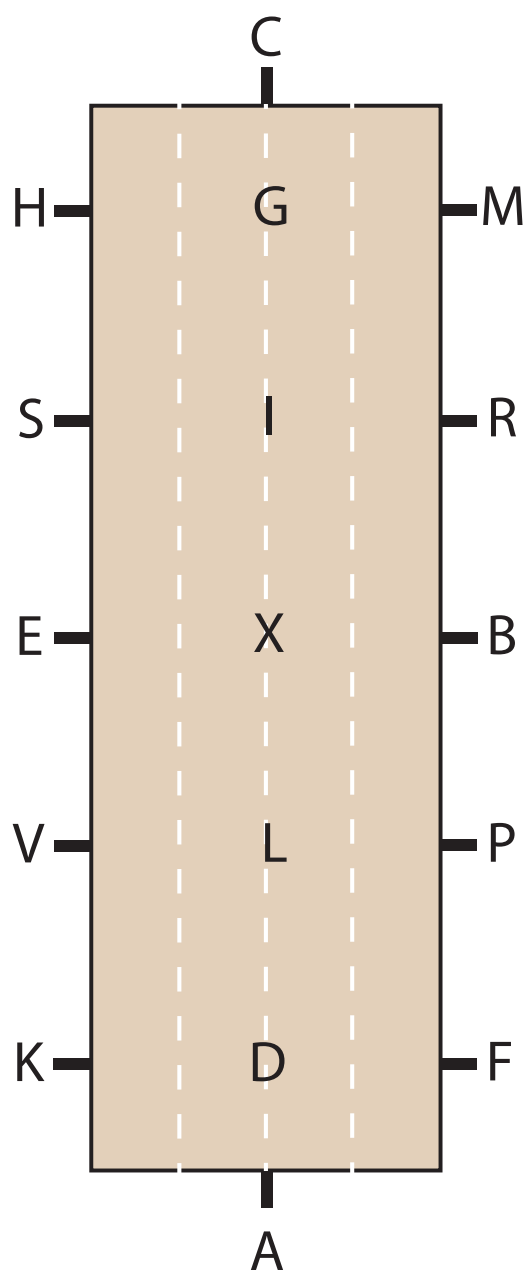

Spectator Pointers

Riding a dressage test requires a great deal of concentration on the part of the horse and rider. The following guidelines will help ensure that all riders have the opportunity to achieve their very best performance.

- Avoid running, shouting, or sudden movements while a horse is in the ring.
- Applaud only after the rider has completed the final salute.
- You may speak in a normal tone, but do not shout or wave.
- Spectators must stay back from the white fences surrounding the competition area.

It is our wish that you enjoy the competition and our hope that this information gives you some understanding of the dedication needed and the intensive work of horse and rider in providing these performances.

United States Dressage Federation
www.usdf.org

United States Equestrian Federation
www.usef.org



US Dressage Finals Patrons

Gold

Beverly J. Gepfer Charitable Foundation

Mr & Mrs. Madison S. Jones

Debora F. Stanitski

Silver

2 White Feet, Inc.

California Dressage Society

Sandy Collins

Golden Oak Farm, LLC

T. C. Goldman & Associates

Bronze

Jeanne Ahrenholz

Maryal Barnett

Centerline Events

Miki Christophersen

Judy Ethyl

Sue E. Hughes

Janine Westmoreland Malone

Barbara Nobel and Joe Floyd

Northern Ohio Dressage Association

Friends

Marianne Frida Ludwig

FOR THE HORSE THAT DESERVES THE BEST,
CHOOSE THE MOST TRUSTED BRAND.

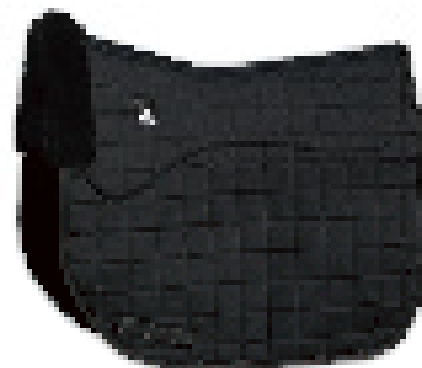
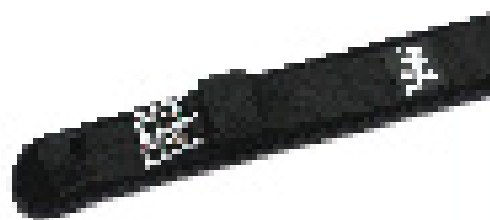

The more comfortable the horse, the better the performance.

FIND A DEALER 1.800.331.9421 www.ProChoice.com



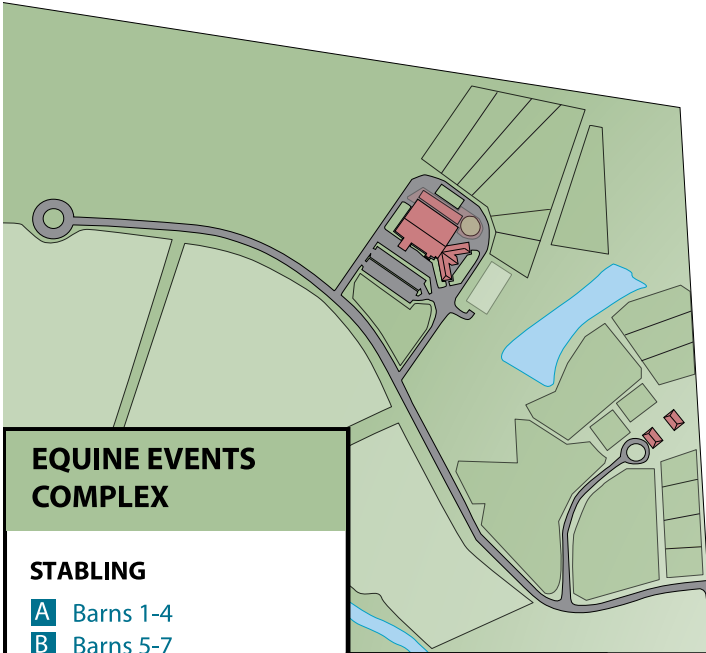

EQUINE EVENTS COMPLEX

STABLING

- A** Barns 1-4
- B** Barns 5-7
- C** Barns 8-12
- D** Barns 13-21
- E** Barns 22-24

EVENT COMPEX

- F** Murphy Ring
- G** Stonlea Ring
- H** Claiborne Ring
- I** Walnut Ring
- J** Covered Arena
- K** Rolex Stadium
- L** Alltech Arena
- DC** Dressage Complex
- Amp** Amphitheatre
- ST** Steeplechase Course

WARM-UP/SCHOOLING

- M** Double Warm-up Ring
- N** Lunging Pad
- O** Annex Ring
- P** Walnut Schooling
- Q** Stadium Schooling
- R** Warm-up Rings

OFFICES & PARKING

- SO** Show Office
Special Events
Bathhouse
- TP** Trailer Parking
- FH** The Farmhouse
- DV** Devers
golf carts, hay, feed & bedding
- Horse Path

KENTUCKY HORSE PARK ATTRACTIONS

- Main Gate & Bus Unloading
- Man o' War Memorial
- 1** Visitor Information Center & Gift Shop
Guest services, movie, ATM, lost & found
- 2** International Museum of the Horse & The Arabian Horse Galleries
- 3** American Saddlebred Museum
- 4** Kid's Barn
- 5** Horse-drawn Farming Equipment
- 6** Farrier & Tack Shops
- 7** Horses of the World
- 8** Big Barn
Draft horses & carriage displays
- 9** Hall of Champions
- 10** Trolley Tours
- 11** Bit & Bridle Restaurant
- 12** Playground & Pavilion
- 13** Horseback Riding & Pony Rides
- 14** KHP Education Dept. & Classroom



Competition Grounds

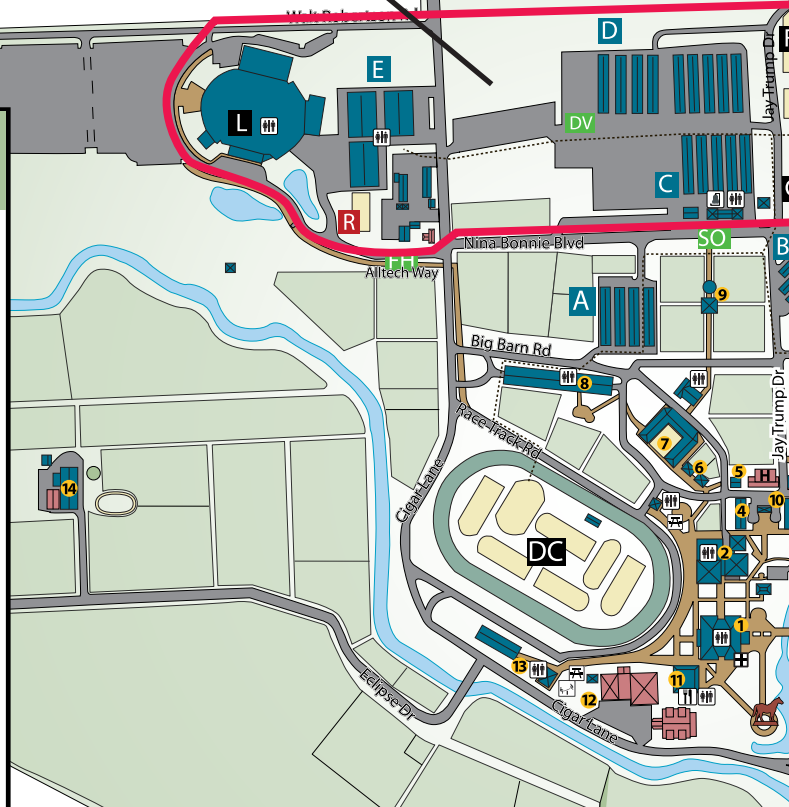

NATIONAL HORSE CENTER WEST

- Central Kentucky Riding for Hope
High Hope Steeplechase Office
The STABLES
- Makers Mark Secretariat Center
The Brooke
- Equestrian Events, Inc.
- U.S. Hunter Jumper Assoc.
Kentucky Mountain Saddle Horse Assoc.

KENTUCKY HORSE PARK

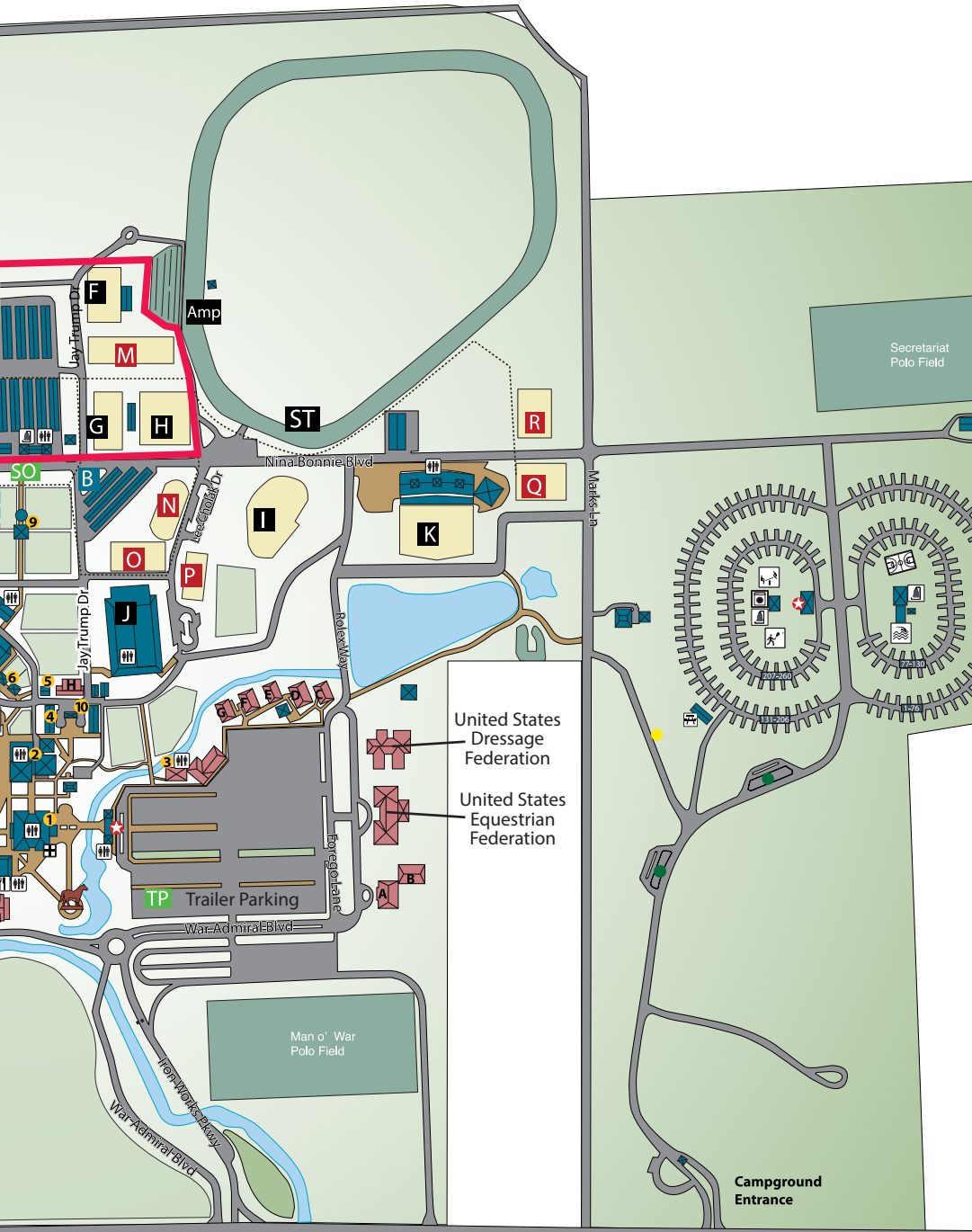

Main Entrance

Iron Works Pike

CAMPGROUND

- Campground Store & Check-in
- Bathhouse
- Laundry
- Pool
- Tennis Court
- Playground
- Basketball Court
- Dump Stations
- Electric Primitive
- Picnic Pavilion

NATIONAL HORSE CENTER EAST

- American Saddlebred Horse Association
- American Saddlebred Museum
- U.S. Dressage Federation
- U.S. Equestrian Federation, Inc.
- Paso Fino Horse Association
- A.** U.S. Pony Clubs, Inc.
- B.** Equestrian Land Conservation Resource
- Friesian Horse Assoc. of North America
- Irish Draught Horse Society
- Kentucky Equine Education Project
- Rocky Mountain Horse Association
- G F E D C** American Farriers Association
- C.** American Hackney Horse Society
- National Walking Horse Association
- United Professional Horsemen's Association
- D.** Kentucky Horse Racing Commission
- E.** American Hanoverian Society
- The Pyramid Society
- F.** American Assoc. of Equine Practitioners
- G.** Communicating for Ag. Exchange Program
- Kentucky Thoroughbred Association
- Kentucky Thoroughbred Owners & Breeders
- Kentucky Equine Management Internship
- H.** Kentucky Horse Park Foundation
- Carriage Association of America

Competition Grounds Map

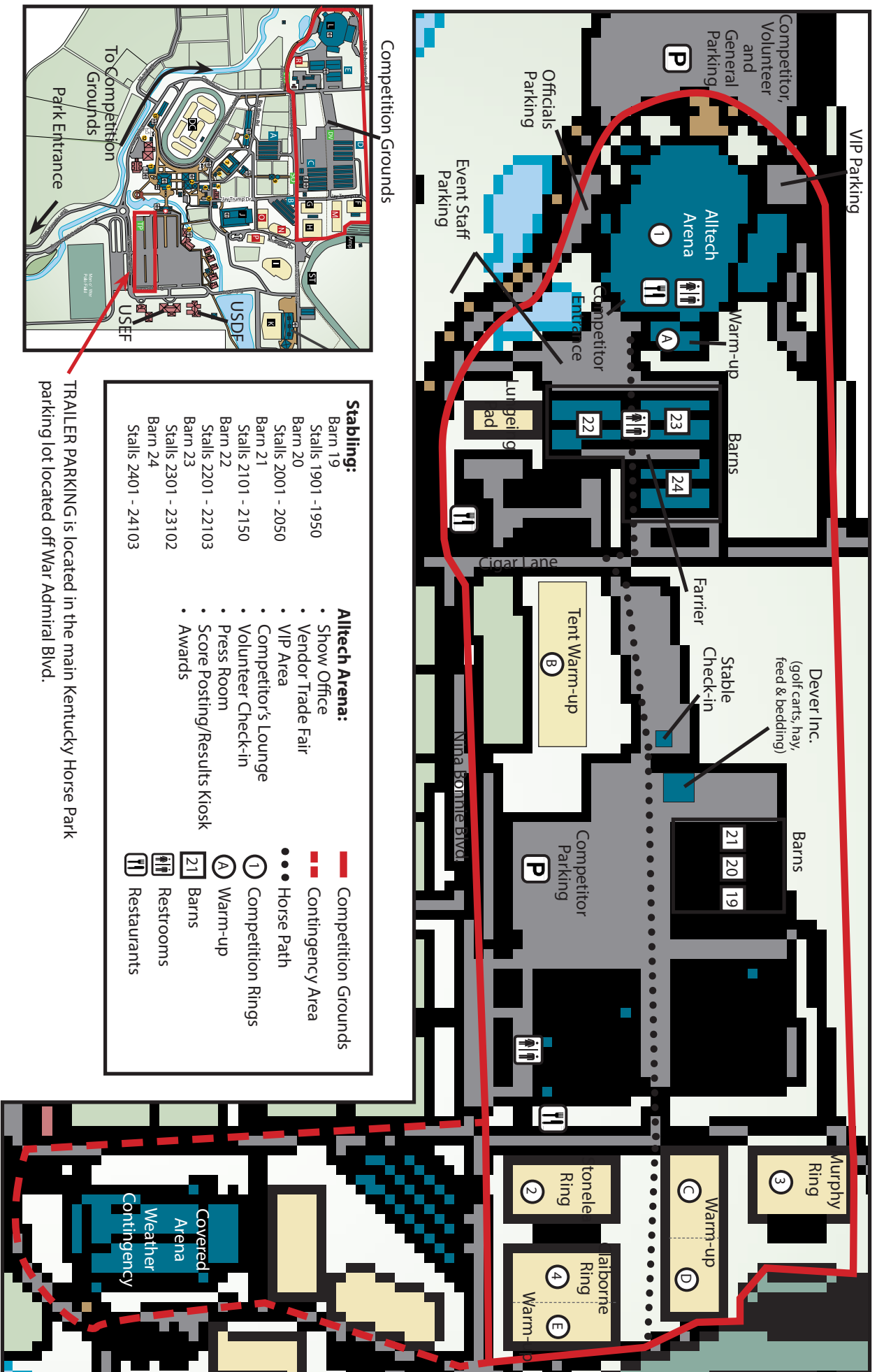

Stabling:

- Barn 19
- Stalls 1901 -1950
- Barn 20
- Stalls 2001 - 2050
- Barn 21
- Stalls 2101 - 2150
- Barn 22
- Stalls 2201 - 22103
- Barn 23
- Stalls 2301 - 23102
- Barn 24
- Stalls 2401 - 24103

Alltech Arena:

- Show Office
- Vendor Trade Fair
- VIP Area
- Competitor's Lounge
- Volunteer Check-in
- Press Room
- Score Posting/Results Kiosk
- Awards

Legend:

- Competition Grounds
- - - Contingency Area
- Horse Path
- ① Competition Rings
- Ⓐ Warm-up
- 21 Barns
- Ⓜ Restrooms
- Ⓜ Restaurants

TRAILER PARKING is located in the main Kentucky Horse Park parking lot located off War Admiral Blvd.

Alltech Arena

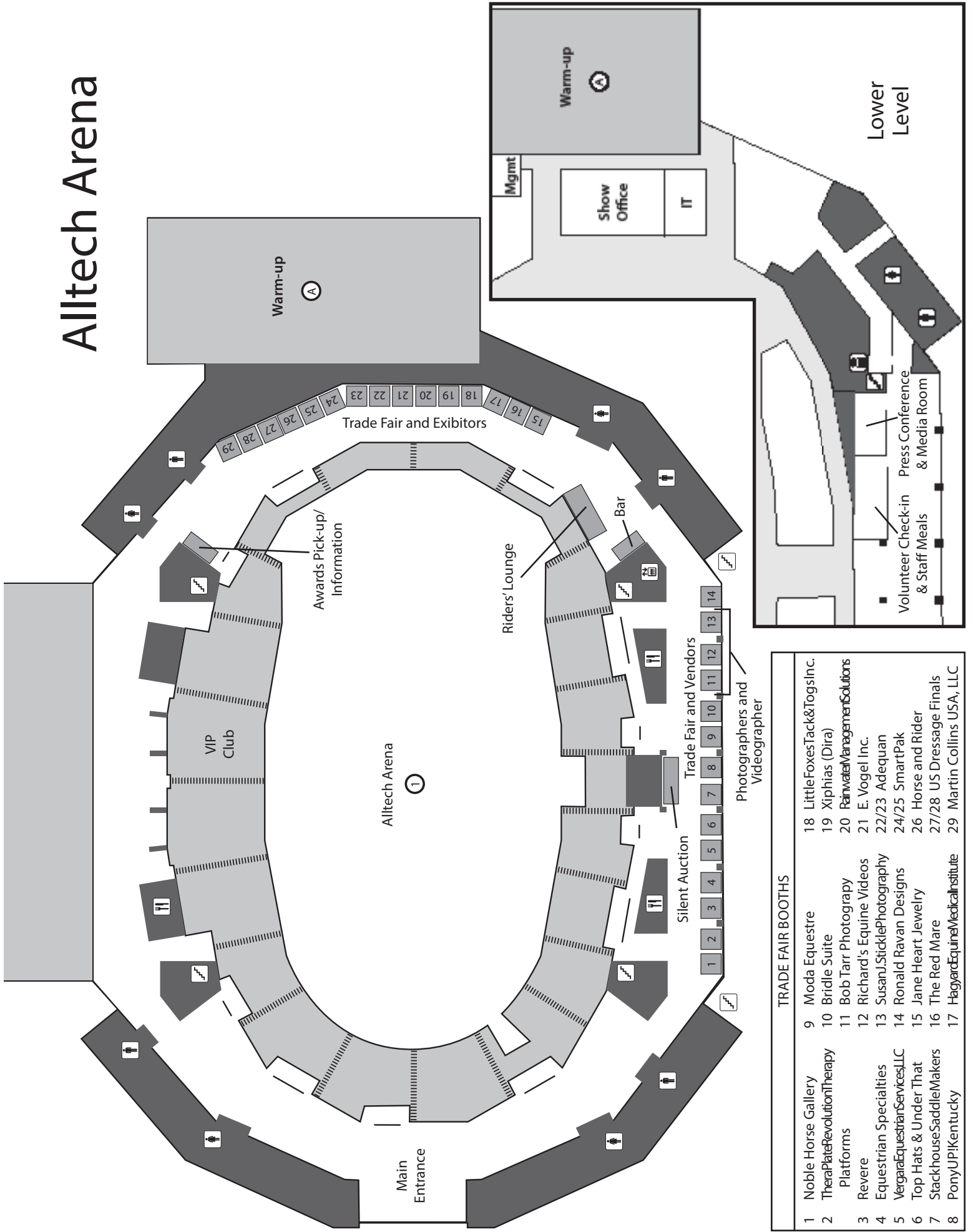

TRADE FAIR BOOTHS	
1 Noble Horse Gallery	18 LittleFoxesTack&TogInc.
2 TheraPlateRevolutionTherapy Platforms	19 Xiphias (Dira)
3 Revere	20 RainwaterManagementSolutions
4 Equestrian Specialties	21 E. Vogel Inc.
5 VergaraEquestrianServicesLLC	22/23 Adequan
6 Top Hats & Under That	24/25 SmartPak
7 StackhouseSaddleMakers	26 Horse and Rider
8 PonyUP!Kentucky	27/28 US Dressage Finals
	29 HagyardEquineMedicalInstitute
	30 Martin Collins USA, LLC

Charlotte's
Creek Farms

LESSONS · CLINICS · SALES
Ona, West Virginia

www.charlottescreekfarms.com

"GOOD LUCK TO ALL
USDF DRESSAGE
FINALS COMPETITORS"

STACYLYNNEPHOTO.COM

TRADE FAIR

VENDORS AND EXHIBITORS

Adequan
 Bob Tarr Photography
 Bridle Suite
 E. Vogel Inc.
 Equestrian Specialties
 Hagyard Equine Medical Institute
 Horse and Rider
 Jane Heart Jewelry
 Kentucky Dressage Association
 Little Foxes Tack & Togs Inc.
 Martin Collins USA, LLC
 Moda Equestre
 Noble Horse Gallery
 PonyUP!Kentucky
 Rainwater Management Solutions
 Revere
 Richard's Equine Videos
 Ronald Ravan Designs
 SmartPak
 Stackhouse Saddle Makers
 Susan J. Stickle Photography
 The Red Mare
 TheraPlate Revolution Therapy Platforms
 Top Hats & Under That
 US Dressage Finals
 Vergara Equestrian Services, LLC
 Xiphilas (Dira)

Dusty Arena?

Tame the dust & save your well with a rainwater harvesting system

One inch of rain on a 1,000 sq. ft. roof yields 620 gallons of rainwater

Rainwater systems collect rooftop runoff and divert the water to an on-site storage tank for future water needs.
 Collected rainwater can be used for:

- Irrigation
- Watering arenas & animals
- Washing & laundry
- Filling pools & ponds

Green, sustainable products and services
 Equipment Selection · Consulting · Installation
 Project Management · Package Systems

RMS
 RAINWATER MANAGEMENT SOLUTIONS

Come visit our booth at the trade fair to learn more!
 Toll Free 866-653-8337
 www.rainwatermanagement.com

**The New England Dressage Association
Congratulates the Riders representing
Region 8
And Wishes the Best of Luck to all
Competitors participating in the
2013 US Dressage Finals**



© Carole MacDonald

**The mission of the
New England Dressage Association
is to promote and support the art and sport of
Dressage to the equestrian community for the
purpose of fostering individual and collective growth
by providing leadership, education, exhibitions,
publications competitions, and to enhance greater
public awareness, understanding and appreciation
for the discipline of Dressage**



BE A PART OF THE LEGACY



**Silent Auction to Benefit the Kentucky Horse
Park Dressage Complex Revitalization Project**



Nov. 7-9th in the Alltech Arena



GERMAN HORSES FOR YOU



THE COMPLETE HORSE EXPERIENCE IN GERMANY

WE OFFER: 1. PERSONALLY SELECTED HORSES

Before your trip to Germany, Josef pre-selects horses specifically for your individual requirements from his extensive network of private breeders and owners. *Character *Movement *Quality. During your time in Germany choosing your new horse, you will also be taken to Competitions / Events as available, visit stallion stations meeting the stallions, go shopping for yourself and your new horse and a visit to historic Bremen.

2. BOUTIQUE TOURS

Tours include attending CDI competitions in Europe which vary according to the calendar, visiting several stallion stations with behind the scenes tours and meeting the stallions, attend seminars and practical training clinics, time for wonderful shopping for yourself and your horse, and a visit to the historic town of Bremen.

QUALITY VALUE EXPERTISE

Visit our website for more information: www.germanhorsesforyou.com

Susan J Stickle
PHOTOGRAPHER

Call/Text 973.885.3203
www.SusanJStickle.com

www.DressagePhotos.com

Stop by our booth in the Alltech Arena to sign up for photos! Photo Viewing will be available after your ride



Shows-Clinics-Lessons-Sales

"Learn From Watching Yourself"

404-308-8713

www.richardsequinevideo.com

richardsequinevideo@gmail.com



US Dressage Finals 2013

All Videos \$35.00

(Your Choice)

DVD End of Day Internet Link by Email Upload to Laptop

Sign up online www.richardsequinevideo.com

Sign up in Person at our table. Forms in your packet

Call or Text to 404-308-8713



Bob Tarr Photography

An Official National Finals Photographer

**Printed Proofs – at the Show
Not on monitors, Not online**



**Printed by Bob
for the best in Dressage Photography**

Wishing
Everyone
the Best
of Luck!



Special Thanks
to the
Sponsors,
Volunteers
and
USDF Staff !

George, Roberta
& Noel Williams

custom made
Stackhouse
performance saddles since 1960's

Imagine the difference

A saddle that has been
made by hand for your
horse from the tree up
and
individually designed
to perfectly fit you

Visit us in the trade
fair to see and feel
the difference

Fit
=
Balance
=
Performance



stackhousesaddles.com | 910 255 0266



US DRESSAGE FINALS RULES

1. The US Dressage Finals is a Level 5 competition. Please refer to USEF Dressage Level Requirements for specifics.
2. Each entry must designate the division being entered (open or adult amateur) and must meet invitation or wild card requirements for each championship class entered.
3. If a rider intends to enter the US Dressage Finals as an adult amateur, the rider must be an adult by the current USEF definition (DR 119.3) and a current amateur by the USEF definition. (USEF GR1306, 1307)
4. A Rider must be a US citizen at the time of the US Dressage Finals competition in order to ride in a Finals class.
5. Proof of membership: USEF and USDF registration is verified electronically if valid membership numbers are provided on entry form. Copies of USEF and USDF memberships, horse recordings, and Lifetime Horse Registration ARE NOT REQUIRED with your entry provided you include the membership numbers on your entry form. You may be asked to provide copies if your memberships cannot be verified for any reason.
6. Whips may not be carried in championship tests (Exception: Competitors in possession of a Federation Dispensation Certificate, International Para-Equestrian Classification Card (FEI PE Card), USEF Para-Equestrian Classification Card, or Presidential Modification letter. Competitors riding sidesaddle may carry a whip no longer than 47.2 inches (120cm), including lash, in USEF/USDF Championships.) An adjustable-length whip may not be carried by a mounted rider.
7. All championship tests must be ridden from memory. (USEF DR122.1)
8. The gate at "A" must be closed for every USEF/USDF championship ride. (USEF DR126.1.f.5)
9. At no time during the US Dressage Finals competition may any horse entered in that championship competition be ridden by anyone other than the rider entered in the championship competition on that horse (exception: groom riding on loose rein). Further, any horse entered in the Finals competition, even entered at two levels, must be ridden by the same rider throughout the competition. (USEF DR127.6) (NOTE: This applies throughout the entire competition, even after a horse has completed its championship classes.)
10. In the event of a tie (equality of total points) for any placing through tenth place in US Dressage Finals classes, the total collective marks (after coefficients have been applied) will determine the order of placing among tied competitors. In cases where the total collective marks (after coefficients have been applied) are equal, competitors will remain tied. In the case of a tie (equality of total points and collective marks after coefficients have been applied) for a placing designated to receive prize money, the prize money designated for all placings involved in the tie will be combined and divided equally between the tied competitors.
11. Hors de Concours entries are not permitted in USEF/USDF championship classes. (USEF DR119.5) Horses competing Hors de Concours in a non-championship class at the competition, are no longer eligible for further prizes, awards or placings at that competition.
12. In a US Dressage Finals class, the horse/rider combination must obtain the necessary minimum percentage score to be named champion or reserve champion. (USEF DR123.4) If the highest placed horse/rider combination receives less than the minimum percentage, no Championship awards or prize money will be issued, however an awards ceremony will be held for the entire class.
13. In USEF/USDF championship classes, a steward will be appointed to check the saddlery, bits and spurs, on both sides of each horse immediately after it has completed its test and has left the arena. Any discrepancy to the saddlery rules will result in immediate elimination. (USEF DR126.1.i.1)
14. 1TDs must investigate incidents of non-compliance and report violations to USEF.
15. A tentative schedule for the awards ceremonies will be printed in the Event Program.
16. The confirmed schedule for the awards ceremonies will be posted in the show office by noon on the day prior to the beginning of the competition. If the posted awards schedule is changed, all affected competitors will be notified.
17. Riders placing in US Dressage Finals classes must be present, mounted and in full riding attire for awards ceremonies. Failure, without prior permission of the competition manager, to be present and properly attired, will eliminate the official score and placing and the next highest score will move up in placing. For safety reasons competitors may decline to participate in the victory round.



United States Dressage Federation

Learn more about the
United States Dressage Federation
by visiting the
Roemer Foundation/USDF Hall of Fame
and the
Lendon F. Gray Book Store
Hours: Monday - Friday 8:30 am - 5:00 pm
at the Kentucky Horse Park

YOUR CONNECTION TO THE
AMERICAN
DRESSAGE COMMUNITY

www.usdf.org





PRELIMINARY AWARDS SCHEDULE

(Please check posting at show office for official awards schedule each morning)

All AWARD CEREMONIES ARE HELD IN RING 1 – (ALLTECH ARENA)

There are no award ceremonies for USDF Dressage in the Bluegrass classes

Friday, November 8, 2013

- 11:50 am – 12:15 pm **AWARDS**
Cl. 5010 – US Dressage Finals Training Level Championship
Cl. 505A – US Dressage Finals Second Level Championship AA
Cl. 5030 - US Dressage Finals Intermediate I Championship Open
- 5:40 pm – 6:10 pm **AWARDS**
Cl. 5020 - US Dressage Finals Third Level Championship Open
Cl. 512A - US Dressage Finals Intermediate I Championship AA
Cl. 504A - US Dressage Finals Fourth Level Championship AA
- 9:45 pm - 10:00 pm **AWARDS**
Cl. 507A - US Dressage Finals Grand Prix Championship AA
Cl. 5040 - US Dressage Finals Grand Prix Championship Open

Saturday, November 9, 2013

- 11:45 am – 12:20 pm **AWARDS**
Cl. 611A - US Dressage Finals Third Level Championship AA
Cl. 6070 - US Dressage Finals Fourth Level Freestyle Championship
Cl. 610A - US Dressage Finals First Level Championship AA
Cl. 6050- US Dressage Finals Second Level Freestyle Championship
- 5:40 pm – 6:15 pm **AWARDS**
Cl. 6010 - US Dressage Finals First Level Championship Open
Cl. 6020 - US Dressage Finals Fourth Level Championship Open
Cl. 6040 - US Dressage Finals First Level Freestyle Championship
Cl. 6060 - US Dressage Finals Third Level Freestyle Championship
Cl. 6090 - US Dressage Finals Grand Prix Freestyle Championship
- 9:30 pm – 9:45 pm **AWARDS**
Cl. 6080 - US Dressage Finals Intermediate I Freestyle Championship

Sunday, November 10, 2013

- 11:44 am – 12:05 pm **AWARDS**
Cl. 706A – US Dressage Finals Prix St Georges Championship AA
Cl. 7030 - US Dressage Finals Prix St Georges Championship Open
- 3:15 pm – 3:45 pm **AWARDS**
Cl. 703A - US Dressage Finals Training Level Championship AA
Cl. 705A - US Dressage Finals Intermediate II Championship AA
Cl. 7010 - US Dressage Finals Second Level Championship Open
Cl. 7020 – US Dressage Finals Intermediate II Championship Open

For the Ride of Your Life!



888.360.3487
FITSriding.com

Frozen Semen from the World's
Best Dressage Sires
DIRECT FROM EUROPE TO YOU!

Choose from over 400 sire including:

Belissimo M
Bordeaux
Breitling W
Charmeur
Damon Hill
Dancier
Danone I & II
De Niro
Desperados
Dimaggio
Estobar
Fidertanz
For Compliment



Fuerstenball
Fuerst Romancier
Herbstkoenig
Hofrat
Hotline
Londonderry
Quaterback
Rock Forever
Sandro Hit
Sir Donnerhall I & II
Skovens Raphael
Tailormade Temptation
Vitalis

Why use Frozen Semen?

- Convenient + Economical
- More Marketable Foals
- Increased Performance
- Desirable Bloodline

We not only help you breed them -
we help you sell them!
FREE display ads on
www.superiorequinesales.com



www.superiorequinesires.com

**Go Mobile
with the
US Dressage Finals**



Stay up-to-date on your smartphone
with our responsive website



AWARDS AND PRIZE MONEY

Awards and Prize Money for US Dressage Finals Classes:

The amount of prize money to be awarded for the US Dressage Finals Championships classes will be \$1100 for champion, \$550 for reserve champion, \$250 for third place, \$125 for fourth place and \$75 for fifth place.

Prizes will include:

- Champion: Embroidered wool dress sheet, engraved crystal plate, Champion neck sash
- Reserve Champion: Deluxe halter with engraved solid brass hardware, engraved crystal plate, Reserve Champion neck sash
- Third through Tenth place: Neck sash
- All participants in US Dressage Finals classes will receive a commemorative stall plaque.

Awards for Dressage in the Bluegrass Classes:

Prizes will include:

- Ribbons to sixth place for each class.
- First place competitors will receive a Dressage in the Bluegrass commemorative stall plaque.

AWARDS PROTOCOL

FOR US DRESSAGE FINALS CLASSES

Awards and Prize Money for US Dressage Finals Classes:

The official schedule will be posted in the show secretary's office by noon on the day prior to the beginning of the competition. Classes will be placed champion, reserve champion, and third through tenth place for each US Dressage Finals Class.

All riders placing first through tenth in the US Dressage Finals classes must be present, mounted, and in full riding attire for award ceremonies. Failure, without prior permission of the competition manager, to be present and properly attired, will eliminate the official score and placing and the next highest score will move up in placing.



The Training Manual for Horse and Rider



Dressage Today is renowned for its award-winning step-by-step training articles, developed with leading riders and trainers to give both professional and amateur riders an edge. The pages of *Dressage Today* will instruct, inform and inspire you issue after issue.

AIMEQUINENETWORK

EQUUS – PRACTICAL HORSEMAN – HORSE & RIDER – DRESSAGE TODAY
 AMERICAN COWBOY – SPIN TO WIN – TRAIL RIDER
www.EquiSearch.com – Equine.com – MyHorse.com – HorseBooksEtc.com

Subscribe today!
 Toll free 1-800-877-05396
 or visit www.EquiSearch.com.

Go Digital!



Take **Dressage Today** with you everywhere by subscribing to one of our digital editions:

- **Kindle** edition available at www.amazon.com
- **iPad** edition available in iTunes App Store
- **Nook** edition available at www.barnesandnoble.com
- **Android** edition available at play.google.com/store
- **Zinio** edition for all devices available at www.zinio.com





USDF STATEMENT OF PRINCIPLE

USDF is committed to good sportsmanship and developing a high standard of knowledge and skill in dressage. USDF members are encouraged to:

1. Conduct themselves in an ethical, fair and sportsmanlike manner, and take responsibility for their actions while training and competing.
2. Treat competitors, instructors, competition management, officials and employees with respect and dignity.
3. Respect the integrity and judgment of equine caregivers and horse owners.
4. Observe and respect the rules, regulations and authority of the sports organizations that sanction each activity and competition.
5. Promote the spirit as well as the letter of the rules.
6. Protect the welfare of the horse during competition and in training.
7. Demonstrate proper preparation, training and fitness of horse and rider for the level at which they are competing.
8. Observe the highest standard of nutrition, healthcare and safety in the care of horses.

USDF Statement on Animal Welfare

The United States Dressage Federation, Inc. (USDF), a federation of 125 independent organizations throughout the United States with a membership in excess of 30,000 members, supports the concept of ethical treatment of animals.

Dressage is a classical method of training horses, based upon the horse's natural responses, as carried out in a gradual, planned program during which the horse's athletic abilities are improved in a systematic manner. As a result, the horse becomes capable, comfortable, and responsive in partnership with the rider without the use of force. Dressage competition at various levels of achievement is the ultimate test of the training program to determine whether the desired harmony between horse and rider has been achieved.

The rules pertaining to dressage competition prohibit the use of artificial appliances, training aids, and drugs, which would force the horse to submit. Instead, the emphasis is upon training and a cooperative partnership with the rider. Major competitions are carefully monitored to assure that there is no unnecessary force or harshness displayed.

Unlike other horse sports in which horses enter training at a relatively immature state, dressage training is usually not seriously begun until the horse is three or four. The top levels of achievement require five or more years of progressive training and it is not unusual to see horses in international competition in their late teens. This, in itself, places a premium on good care and soundness throughout the horse's life.

While supporting the concept of animal welfare in its broadest form, the United States Dressage Federation, Inc., also recognizes that it is unrealistic to ascribe human emotions and responses to the horse which in its wild state is a creature of flight, living a hard and precarious existence. Under domestication, the horse is assured of ample food, water, and shelter, as well as protection against infectious diseases and damaging parasites, thus leading a longer and healthier life with a high rate of survival.

As an educational organization, USDF has numerous programs, which teach people how to pursue the accepted, humane training methods. A program of certifying instructors also emphasizes protecting the horse's welfare in pursuit of dressage training.

United States Dressage Federation
4051 Iron Works Parkway, Lexington, KY 40511
Phone: 859-971-2277, Fax: 859-971-7722, usdressage@usdf.org, www.usdf.org



Changing the way you look at equestrian sport.

presented by SMARTPAK



ON-DEMAND

Watch the events and competitions you want, on your own time. Every USEF Network broadcast is available on-demand for you to watch when and where you want.



LIVE

Watch the U.S. Dressage Finals on USEF Network Friday and Saturday Nights



WATCH ON YOUR



FREE

Being an equestrian isn't always easy. You deserve some perks for your commitment. USEF Network is one of them. Whether you're a member or not, our live shows will **ALWAYS** be free to watch.





HANOVERIAN SPORT HORSES

SUCCESS ALL OVER THE WORLD | ERFOLG IN ALLER WELT

Don't Miss these Events!

- The Hannoveraner Verband Winter Sport Horse Auction will be held on Jan. 24-25, 2014 in Verden, Germany.
- The AHS will host the annual Stallion Service Auction which will be open for online bidding on Jan. 23, 2014. New professional bidding format.
- The AHS and the Hannoveraner Verband are proud sponsors of the North American 70-day Stallion Licensing which will conclude Dec. 5-7, 2013.



Desperados is a 2001 16.3H Black Hanoverian Stallion. He achieved a German Team Silver Medal in the 2012 Olympic Games with rider Kristina Sprehe.

Bred for Performance

When you choose your next horse, choose a Hanoverian!

A HISTORY OF SUCCESS. With the goal of producing a versatile sport horse second to none, North American Hanoverian breeders share a reciprocal studbook with the Hannoveraner Verband and adhere to strict German standards to create athletes with the ability and temperament to be the best among the best.



HANNOVERANER VERBAND e.V.

Kevin T. Reinig
US Representative
PO Box 508
Wilton, CA 95693
Cell: 916-616-4581



Website: www.hannoveraner.com



AMERICAN HANOVERIAN SOCIETY

4067 Iron Works Parkway, Suite 1
Lexington, KY 40511

Phone: (859) 255-4141
Fax: (859) 255-8467

Email: ahsoffice@hanoverian.org
Website: www.hanoverian.org



Competitor Guide by Horse/Rider Number

Asterisk indicates that horse is for sale

No.	Rider/Handler Name (City, State), Horse, Owner (if not rider), Breed, Color, Height, Age, Sex, Classes
101	Mary Anne Milleman (Mount Dora, FL), Ziggouras-Tar, KWPN, B, 16, 9, G, 343, 443
102	Michelle Lamoureux (West Brookfield, MA), Dona schufro (by Don schufro out of Caramias Sandra), Doris Carlson, DANWB, CH, 17.1, 14, M, 101, 203, 202, 303
104	Lauren Griffin (Atlanta, IN), Zebastian (by Krack C out of Lobelia), DTW, CH, 17, 9, G (No Classes)
105	Amanda Johnson (Franklin, WI), Gentil Mor 1 (by Zodiaco II out of Callejera I), Julie Stammler, AND, RG, 16.1, 13, S, 133, 233, 333, 433
106	Deborah Wilhelm (Marietta, Ga), Valkyriez (by Zeoliet out of Primamor), DTW, B, 17.1, 11, M (No Classes)
107	Lee Garrod (Kensington, NH), Royal Christmas, OLD, GR, 17, 10, G, 163, 263, 363
108	Stephanie Busley (Eagle, CO), Kan Du, Mandy Gray, DTW, BR, 16, 16, G, 263, 363
109	Stephanie Busley (Eagle, CO), Bob Marley, Mandy Gray, PT, B, 13.2, 9, G, 213, 313
110	Jacqueline Zimmermann (Lake Mills, WI), Xelim De Tesouro, LUS, GR, 16.1, 10, G, 153, 253, 353
111	Garra Walline (Franklin, TN), Wespe (by Westernhagen out of Melifica), HAN, BLK, 16, 10, M, 153, 253
112	Maria Grant (Archer, FL), Koblenz, OLD, DkB, 16.1, 15, G (No Classes)
113	Elly Schobel (Montmorenci, SC), Oyente' (by Imperiso D out of Alhambra VIII), Harry Butler, AND, GR, 16, 13, S, 283
114	Sheri Reichart (Lake Mills, WI), Bright Cosmos, HAN, CH, 16, 15, G, 141, 341
115	Melissa Maclaren (Plainfield, VT), Barroco, Candace Platz, LUS, PAL, 15.2, 7, S, 123, 223, 323, 423
116	Caroline Adams (Lafayette, LA), Uniek (by Orame out of Moraliene), DTW, BR, 16.1, 12, G (No Classes)
117	Roxanne Jewell (Anderson, TX), Wembly (by Wicked Courtjester out of Zauberelle), OLD, CH, 14.3, 5, G, 113, 111, 413, 412
118	Susan Faulkner (Greer, SC), Darrien (by Enrico Caruso out of Donaubelle), TR, B, 17, 16, G, 353, 453
119	Georgia Wren-Russ (Lebanon, ky), Royal Vision (by rohdiamant out of gailentina), OLD, B, 18, 10, G, 253, 453
120	Sallie Spenard (Clifton, VA), Balance, DTW, CH/WH, 16, 7, G, 341
121	Marjolein Geven (Columbus, GA), Pesoa (by Flemmingh out of Landy), Carden Burdette, DTW, B, 16.2, Unknown, G, 153, 253
122	Jaralyn Finn (Poolesville, MD), Fabrice S (by Fabriano out of Woerina S), Lucinda Hutter Cavell, HAN, B, 17, 16, G, 283
123	Katelyn Mylykangas (South Haven, MN), Kokapelli (by Drosseklang II out of Highlife's Roulette), HAN, CH, 16.3, 13, G, 153, 143, 343, 353
124	Karri McFadden (Lebanon, OH), Baron (by Kevekkko out of Mneme), DTW, B, 16.3, 7, G, 141, 341
125	Jacqueline Beasley (Lexington, KY), Winston (by Worldly out of Wienerin), HAN, CH, 15.3, 10, G, 263, 363
126	Amber Adcock (Centerville, OH), The Noble Prince, Andalusian, GR, 17.1, 10, G, 141, 242, 341
127	Laura Ovaitt (Louisville, KY), Chackomo M (by Campari M out of Frohisra), Wurttemberg, BLK, 16.3, 17, G, 163, 263, 363
128	Hannah Shook (Charlotte, NC), Pharaoh (by Ferro), BE, DkB, 16.1, 14, G, 373
129	Lyn Kendall (Muskegon, MI), Ramasotti, Belgian Wa, B, 17.1, 19, G, 242
501	Joan Pecora (Lake In The Hills, IL), Talent, DTW, LCH, 17, 13, G, 183, 507A
502	Antonella Bath (New Albany, OH), Donata (by De Kooning out of Doretta), WPH, CH, 16.2, 5, M, 113, 610A
503	Susan Jones (Walton, KY), Reliance, OLD, B, 17.1, 10, G, 504A, 607O
504	Sheryl L Ross (Menlo Park, CA), Lancaster (by Lobster out of Aleksis), DANWB, B, 17.3, 13, G, 163, 512A
505	Nancy Smith (Mount Dora, FL), Royal Waltz, WPH, B, 16, 10, G, 503O
506	Patricia Becker (Wadsworth, IL), Freedom (by Feuri out of Windjammer), Anne Ramsay, OLD, CH, 16, 6, S, 502O, 701O
507	Fie Andersen (Hamilton, MA), Rocazino (by Rosentanz out of Escarda), OLD, B, 17.1, 7, S, 123, 223, 605O, 433, 701O
508	Susan Jones (Walton, KY), Connaisseur, HAN, BLK, 16.3, 10, G, 243, 607O
509	Heather Irbinskas (Sonoita, AZ), Polar Star (by Junior STV out of Zephyrina), Melanie Amhowitz, DTW, GR, 17, 16, G, 373, 702O
* 510	Kayla Johnson (Osgood, IN), With Affection (by ES Windmark out of EM Cassie), Christy Thuer, HAN, CH, 15.3, 4, M, 103, 501O, 311
* 511	Fie Andersen (Hamilton, MA), Siep (by Havidoff out of Lady), DTW, DkB, 16.3, 14, G, 163, 263, 353, 703O
513	Tom Noone (Abington, MA), Fanfare (by Fred Astair out of May Juweel), OLD, DkB, 17.1, 5, G, 213, 601O
514	Jennifer Truett (Lebanon, OH), Lafayette HQ, HAN, B, 16.1, 11, G, 502O, 341
515	Stephanie Brazus (Carmel, IN), Casino (by Hotline out of Florencia), DTW, DkB, 16.2, 6, G, 103, 203, 303, 703A
516	Jennifer Conour (Carmel, IN), Daisy Van Wittenstein P (by Johnson), Phoebe Crane, DTW, B, 16.3, 5, M, 101, 501O, 301, 402
517	Jessica Paine (Philadelphia, PA), Westen, HAN, CH, 16, 8, G, 143, 504A
518	Amy Richwine (Indianapolis, IN), Lecartier, HOL, B, 17, 13, G, 505A, 313, 323
519	Catherine Kamenish (Shelbyville, KY), Arno's Magic, HAF, CH, 14.2, 10, G, 213, 202, 303, 313, 703A
520	Marie Louise Barrett (Sudbury, MA), Roxorella (by Rotspoon out of Rikorella), Roberta Berry, OLD, BLK, 17.1, 10, M, 243, 607O, 602O
521	Yvonne Barteau (Maple Park, IL), GP Raymeister, Ginna Frantz, HOL, B, 16, 14, S, 504O, 609O
522	Julia Christopher (Medina, OH), Diego Everado, AND, BLK, 16, 7, G, 213, 604O
523	Doris Carlson (Brimfield, MA), Wilhelmena LH, HAN, CH, 17, 7, M, 323, 701O
524	Helen Cast (Georgetown, MA), Donnersohn, HAN, B, 15.3, 13, S, 608O
525	Penelope Sachs (Evanston, IL), Good Luck Charm, ARX, B, 15, 9, M, 123, 505A
526	Jamie Reilley (Alloway, NJ), Finest Proof, OLD, BLK, 17.1, 8, G, 213, 212, 610A
527	Heather Mason (Lebanon, NJ), Romantico SF, Lori Racioppo, HAN, BLK, 16.2, 7, G, 502O, 343
528	Carrie Wilson (Carson City, MI), Scepter Fan Leandra, Jane Hutchins, FRS, BLK, 16.1, 8, G, 213, 601O, 701O
529	Alexandra Krossen (Basking Ridge, NJ), Zulf SCF, Heather Mason, DTW, CH, 16.3, 9, G, 606O
530	Faye Dunn (Brookfield, MA), Waimea (by Matador out of Whoops), DANWB, B, 17, 6, M, 233, 611A

No.	Rider/Handler Name (City, State), Horse, Owner (if not rider), Breed, Color, Height, Age, Sex, Classes
531	Amanda Apesos (Half Moon Bay, CA), As You Like It (by Waldstar), HAN, B, 16.1, 13, G, 103, 203, 703A
532	Heather Mendiburu (Wantage, NJ), What Happen (by Waldstar xx out of Gina de Ro), Heather Mendiburu & High Point Solutions, HAN, B, 16.3, 12, M, 153, 512A
533	Jenny Schwandt (Fort Atkinson, WI), Testarossa (by Gaillard out of Politesse), WPH, CH/WH, 16.3, 14, M, 123, 505A, 605O
534	Marguerite Compton (Lake Geneva, WI), Marvin, ISH, B, 16.2, 6, G, 303, 703A
535	Amy Galonek (Sturbridge, MA), Raphaela HB, HAN, BLK, 16.1, 9, M, 121, 505A, 610A
536	Shannon Dueck (Loxahatchee, FL), Cantaris (by Compliment out of Egida), Elizabeth Ferber, HAN, DkB, 16.3, 10, G, 503O, 608O, 703O
537	Heather Mason (Lebanon, NJ), Warsteiner (by Riverman ISF), DTW, CH, 16.1, 10, G, 504O, 609O, 702O
538	Heather Mason (Lebanon, NJ), Lincoln, Meredith Whaley, OLD, B, 16.2, 8, G, 133, 502O, 341
539	Jennifer Truett (Lebanon, OH), Sunset N, DANWB, BR, 16.2, 7, G, 223, 605O, 701O
540	Korin Rinaldo (Maple Park, IL), Tristan (by MONDRIAAN), Jackie Pisani, DTW, CH, 16.3, 13, G, 133, 502O
541	Amy Walker-Basak (Belvidere, IL), Wagner, Alma Ericson, DTW, CH, 17.2, 10, G, 503O, 608O
542	Krista Nordgren (South Portland, ME), Schando, DANWB, B, 16.3, 17, G, 163, 512A, 706A
543	Candace Platz (Auburn, ME), Fynn*****, AW, CH, 15.3, 9, G, 183, 507A, 383
545	Akiko Yamazaki (Los Altos Hills, CA), Matrix, DANWB, BLK, 16, 15, G, 353, 706A, 453
546	Cindy Snowden (West Newbury, MA), Question (by Quarterback out of Evita), Lee Garrod, OLD, CH, 17.2, 5, G, 103, 501O
547	Heather Mason (Lebanon, NJ), Zar, DTW, CH, 17.1, 9, G, 503O, 608O, 703O
548	Tom Noone (Abington, MA), Weis Guy (by Volkentanz out of Hauptstutbuch), Darrin Lawrence, HAN, CH, 16.3, 11, G, 273, 702O
549	Gwyneth McPherson (New Gloucester, ME), Chopard (by RAVEL out of WYBILLA), Pineland Farms Inc, WM, B, 16.2, 6, G, 113, 213, 601O
550	Gwyneth McPherson (New Gloucester, ME), Eskandar (by ZHIVAGO out of OSTARA), Pineland Farms Inc, DTW, CH, 17, 4, G, 103, 501O
551	Gwyneth McPherson (New Gloucester, ME), Flair (by FLORESTAN I out of IDOOTINE), Pineland Farms Inc, WPH, DkB, 16.3, 12, M, 173, 273, 702O
552	Jeanne Van Nuys-Hitt (Harrisburg, PA), Sirtaki, OLD, B, 16.3, 14, G, 163, 512A
553	Carolyn Kotila (Bloomfield Hills, MI), Leonardo, HAN, B, 17, 15, G, 183, 507A
554	Mindy Elgart (Stockton, NJ), Gladiator (by GS Raimundo out of Rye Grass Dumka), ArgWB, B, 16.1, 15, G, 183, 507A
555	Katherine Heller (Pelham, NY), Raphael (out of Casablanca), OLD, B, 17.1, 11, G, 504A
556	Dana Cravey (Alpharetta, GA), Infanta (by Excelso out of Denali), And-Han, GR, 16.1, 4, M, 610A
557	Kris Pinto (Atlanta, ga), Kommandant, DANWB, B, 16.3, Aged, G, 163, 512A, 608O, 706A
558	Karen Raber (Byhalia, MS), Silvester (by Concorde out of Libria), DTW, DkB, 16.2, 14, G, 512A, 705A
559	Amanda Johnson (Franklin, WI), Foley (by Fabuleaux out of Romance), HAN, BR, 16.3, 7, G, 133, 502O, 606O
560	Mindy Hussey (Idaho Falls, ID), Bimmer (by Bugatti Hilltop out of Willow), Joyce Cleveland, HAN, BLK/BWN, 17, 10, G, 133, 502O
561	Lisa Seegar Brown (Travelers Rest, SC), DeLovely (by Don Principe out of Sky Spirit xx), Janet Stone, WM, B, 16, 4, M, 311, 703A
562	Suzanne Graham (Saint Johns, FL), Femi (by Stiletto out of Femme fatale), Margaret Neesemann, TR, B, 16.1, 9, M, 233, 605O, 333
563	Jennifer Tucker (Atlanta, GA), Commit (by Donerail Court out of Crimson Fortune), TB, BR, 16.2, 9, M, 610A, 703A
564	Andrea Manos (Woodstock, GA), Alexis Acres' Wrightly So (by UVM Prelude out of Wine and Roses), Susan Birkinshaw, MOR, DkB, 15.1, 10, G, 606O
565	Catherine Morelli (Wellington, FL), BeSe' (by Flemmingh out of Wabatsje), DTW, B, 16, 20, G, 504O
566	Morgan Williams (Cape Girardeau, Mo), Sahara's Raja (by R'surene quartermaster out of Sahara's Starr), MORAB, CH, 15.1, 12, G, 301, 303, 703A
567	Aileen Daly (Aiken, SC), Windsong (by Weltmeyer out of Lara), HAN, CH, 16, 17, G, 512A
568	Pamela Aide (Tarpon Springs, FL), Furst Kiss (by Furst Piccolo), WP, B, 16.2, 7, S, 223, 323, 701O
569	Janne Rumbough (PALM BEACH, FL), Junior (by GAUCHO III out of LA NINA), PRE, GR, 17, 11, G, 183, 507A
570	Beth Godwin (Freeport, FL), Caymus (by Sir Sinclair out of Wencenza), DTW, B, 17.1, 6, G, 213, 610A
571	Jennifer Anttonen (Boston, MA), Fig Newton, Helen Cast, DTW, CH, 16, 18, G, 273, 705A
572	Karen Lipp (ball ground, ga), Baximiliana (by johnson out of vaximiliana), DTW, B, 16.1, 7, M, 141, 242, 602O
* 573	Chris Erbskorn (Canton, Ga), Corton Charlemagne (by Cicera's Icewater out of Sunshine Delite), Lynda & Skipping Foal Sport Horses Allison, HOL, GR, 16.2, 5, G, 501O, 203
575	Cindy Carpenter (Southport, FL), Utrillo (by Neptune out of Kalyana-Mitta), DTW, B, 16.2, 12, G, 233, 611A
576	Julie McCrady (Raymore, Mo), Remanessa (by Rousseau out of Leonessa), HAN, ChRn, 15.2, 4, M, 610A, 703A
577	Elaine Sherer (Fort Myers, FL), Como (by Contendros Bube out of Laura), HAN, BLK, 16.1, 5, G, 103, 213, 610A, 703A
578	Patricia Fannin (Eads, TN), Roxy Royale (by Rotspon out of Whisper), HAN, LCH, 16.3, 7, M, 153, 143, 253, 504A, 353, 706A
579	Anna Marek (Williston, FL), Cinderella (by Florencio out of Petra), AJ Stapleton, DTW, CH, 16.2, 6, M, 502O, 343
580	Anna Marek (Williston, FL), Unico G (by Negro out of Kleora), DTW, BLK, 16.1, 12, G, 504O, 609O
581	Tammy Feldmann (Myakka City, FL), Havajano, Melissa Jackson, HAN, CH, 16.2, 7, G, 133, 502O
582	Tammy Porter (Shawnee, KS), LL Kargards Star (by Stedinger out of Lucky Alfarvad), DANWB, BLK, 17, 5, G, 505A
583	Karen Williams (Bradenton, FL), Pikturesk (by Pik-L out of Donatela), HAN, DkB, 16, 12, G, 353, 706A
584	Kristy Truebenbach Lund (Wellington, FL), Reel Adventure (by Rotspon out of Lanthess), Blue Marlin Farms. inc Lund, HAN, CH, 17.1, 12, G, 273, 705A
585	Kristy Truebenbach Lund (Wellington, FL), Akvavit (by Sylvester), Blue Marlin Farms, inc Lund, Spanish Wm, B, 16.2, 0, G, 143, 504A, 607O
586	John Zopatti (wellington, fl), Fabio (by Westcoast out of Doramber), Kristy Truebenbach Lund, OLD, B, 16.2, 17, G, 273, 609O

No.	Rider/Handler Name (City, State), Horse, Owner (if not rider), Breed, Color, Height, Age, Sex, Classes
587	Melissa Torreano (Winter Park, fl), Brunello M (by Bellissimo M), HAN, CH, 16.2, 5, G, 113, 213, 610A
588	Heather Baker-Cole (Draper, UT), Dynamic, WM, B, 17.1, 5, G, 101, 202, 303, 703A
589	Justine Jacoby (Schaumburg, IL), JM Mr Rocky Bey +// (by Moonstone Bey V + out of Madame Muzzy+++), ARx, CH, 15.2, 17, G, 213, 604O
590	Melissa Jackson (Parrish, FL), Whirlpool, Laura Eyre, HAN, CH, 16.1, 10, G, 503O, 703O
591	Laura Eyre (Bradenton, FL), Sharpshooter (by Shakespeare out of Chee Chee), OLD, DkB, 17.1, 4, G, 203, 703A
592	Adam Cropper (Londonderry, NH), Alexandra (by Lintas out of Fire Lake), HOL, B, 17, 5, M, 103, 501O
593	Jill Hardt (Plant City, Fl), FeinHardt, Kim Rhind, RHN, CH, 16.1, 13, M, 503O
594	Jill Hardt (Plant City, Fl), Erivo (by Spielberg out of Marilou), DTW, B, 16.1, 4, G, 501O
595	Brianna Zwilling (Wentzville, MO), Simply the Best (by Sandro Hit out of Mon Cherie), Kathy Yamaguchi, OLD, BLK, 16.1, 12, G, 502O
596	Kassandra Barteau (Villa Rica, GA), Vegas (by Don Primaire out of Ipassoa), Susan & Donald Sobeck, DTW, CH, 16.3, 11, G, 253, 602O, 703O
597	Gwen Poulin (Deleon Springs, FL), Fleury's Fanfare (by Fleury out of Loretta), HAN, B, 16.3, 5, G, 113, 213, 601O
598	Kathleen Mitchell (Seffner, FL), Aurora 1 (by Jazz out of Le Diamant), Susan Mitchell, DTW, B, 16.3, 8, M, 111, 501O, 202, 313, 311
599	Debbie Hill (Gurley, AL), Quantum Jazz (by Quarterback out of Tamarinde), Leslie Waterman, OLD, CH, 17.1, 4, G, 101, 501O
600	Debbie Hill (Gurley, AL), Floretienne (by Florestan out of Tamarinde), Leslie Waterman, OLD, B, 16.1, 4, G, 101, 501O
601	Debbie Hill (Gurley, AL), Boccaccio IOF (by Bugatti Hilltop out of Roxette), Marchella Richardson, HAN, DkB, 16.2, 6, G, 601O, 701O
602	Debbie Hill (Gurley, AL), Showdown (by Sandro Hit out of Gioia), Leslie Waterman, HAN, BLK, 16, 7, G, 141, 502O
603	Debbie Hill (Gurley, AL), Sir Sherlock (by Sir Donnerhall out of Shari), Leslie Waterman, HAN, BLK/BAY, 17.2, 6, G, 333, 701O
604	Debbie Hill (Gurley, AL), San Nero (by Sando Hit), Jane Hays, OLD, BLK/BAY, 17.1, 8, G, 502O
605	Tina Cimino West (Cordova, TN), Dressed To Thrill (by De Niro out of Rosa Canina), HAN, CH, 16, 10, M, 353, 706A
606	Kathryn Stoy (Huntsville, AL), Maggio (by Lepanto out of Orisha), Virginia Moon, ANDX, B, 16.2, 5, G, 604O
607	Virginia Moon (Harvest, AL), Gibraltar (by Luceno VI), AND, GR, 17.1, 17, G, 253, 607O
608	Andreanna Patzward (Sturtevant, WI), Zabaco, Deborah Olson, DTW, B, 16.1, 9, G, 153, 263, 353, 703O
609	Cynthia Olson (Denton, NE), Pikko Del Rio H.U. (by Pik L out of Rohweena), HAN, DkB, 16.1, 9, G, 703A
610	Kassandra Barteau (Villa Rica, GA), Aramo (by United out of Triancacara), DTW, B, 17.1, 8, G, 606O
611	Stephanie Busley (Eagle, CO), Welkin, HAN, BLK, 16.1, 14, G, 243, 602O
612	Rachael Hicks (Prospect, KY), Don Cartier (by Don Schufro out of Carmina), RHN, DkBr, 16.1, 6, S, 123, 505A, 323
613	Lisa Royal (Adel, IA), Santana (by Sandro Hit out of Perelcadanza), WPH, BR, 16, 5, G, 103, 501O
614	Rachael Hicks (Prospect, KY), Fabio Bellini (by Furst Heinrich out of Dakota), WP, BLK, 16.3, 7, G, 133, 233, 611A
615	Elisabeth Ritz (Pepper Pike, OH), Natasha B, FRS, BLK, 15.3, 9, M, 123, 505A
616	Alston Kerr (Lexington, KY), Charlie Brown, TB, B, 16.1, 11, G, 303, 703A
617	Shelly Reichart (Lake Mills, WI), Weltaenser, HAN, CH, 16, 17, G, 183, 504O
618	Amy Leach (South Elgin, IL), Radcliffe (by Rantares out of Felicitous), HOL, B, 16.2, 15, G, 353, 706A
619	Michelle Futral (Atlanta, GA), Terro (by Ferro out of Hunella), DTW, B, 17, 13, G, 608O
620	Laura Graves (Geneva, FL), Verdades, DTW, B, 17, 11, G, 373, 702O
621	Erin Herzog (St. Louis, MO), Hemmingway (by His Highness out of Waika), HAN, CH, 16.1, 8, G, 223, 610A
* 622	Allyson Rogers (Eads, TN), Franka Potente (by Fidertanz out of Laetitia Casta), Robin Pigot, HAN, DkB, 16.2, 4, M, 501O
623	Elly Schobel (Montmorenci, SC), Vermeer (by Jazz out of Herasja), Charles Smith, DTW, DkB, 17.1, 11, G, 609O
624	Chris Graye (Metamora, MI), Samurei, Sachsen-An, B, 16.2, 15, G, 273, 705A
625	Stephanie Busley (Eagle, CO), Dutch Chocolate (by Meonbury Peter Rabbit out of Summer Lady), Mandy Gray, New Forest, DkB, 13.1, 11, G, 323, 701O
626	Julie Roche (Richfield, WI), Remington (by Jurjen out of Wietskje B), FRS, BLK, 16, 16, G, 706A
627	Linda Strine (Versailles, KY), Inke FCF (by Erik out of Nynke Marije), Julie Roche, FRS, BLK, 16.1, 11, M, 503O, 608O, 703O
628	Sarah Baggette (Nolensville, TN), Beatrix (by Sorento out of Vera), DTW, DkBr, 16.2, 7, M, 504A
629	Carla Pasteur (Ocala, FL), Amica (by Akatschi out of Wanessa), HAN, CH, 16, 17, M, 173, 705A
630	Jennifer Van de Loo (Cordova, TN), Lanzelot 99 (by Lord Sinclair I out of Simone), OLD, BR, 16.3, 14, G, 353, 706A
631	Jonni Adams-Allen (Lee's Summit, MO), FWF Princess Juliana (by Pieter fan Lutke Peinjum out of Flying W Farms Dresden Figurin), Mary Adams, IGGRH, BLK, 15.2, 5, M, 501O
632	Jonni Adams-Allen (Lee's Summit, MO), FWF Baron Von Caprioli (by Flying W Farms Baron von Kolderveen out of FWF Figurine), Mary Adams, Friesian S, BLK, 16.1, 9, G, 703O
633	Jonni Adams-Allen (Lee's Summit, MO), AAH Jabaskaset Star (by Opus One+ out of Crystal Jabask ER), Wendy Schwagerman, AR, B, 15.1, 10, G, 701O
* 634	Tara Stamps (Chattanooga, TN), Duncan (by Sir Sinclair out of Anthiershegoes), DTW, B, 16.2, 5, G, 313, 703A
635	Meghan Michaels (Point Of Rocks, MD), Donafardi (by Donatelli out of Coco Chanel), Linda Jurata, HAN, B, 17.1, 10, G, 253, 607O
* 636	Martin Kuhn (New Berlin, IL), Rubinstar (by Rubin Royal out of Lucia), Martin & Kathryn Flemming Kuhn, HAN, B, 17.3, 11, G, 143, 243, 602O
* 637	Martin Kuhn (New Berlin, IL), Greystoke (by Rosentanz out of Ginger), Kathryn Fleming-Kuhn, OLD, GR, 16.3, 8, G, 133, 502O
638	Sally Hoedebecke (Street, MD), Zudane P. (by Cabochon out of Tudame P.), DTW, B, 16, 9, M, 233, 611A
639	Amy Swerdlin (Wellington, FL), Scholastica (by Sir Donnerhall out of Loni), OLD, B, 17, 6, M, 611A, 606O
640	Paige Schlicksup (Dunlap, IL), Champion's Devito (by FS Champion Deluxe out of Donna Imma), GRP, DUN, 15.1, 8, S, 213, 610A
641	Judy Kelly (Clarkston, MI), Benise, HAN, B, 16, 9, M, 253, 703O

No. Rider/Handler Name (City, State), Horse, Owner (if not rider), Breed, Color, Height, Age, Sex, Classes

642	Leigh Kent-Scherzer (Birmingham, AL), Sir Luckas, DANWB, BLK, 16.3, 16, G, 512A, 353, 706A
643	Bethany Seeboth (Elm Grove, WI), Anakin, Kaye Eileen Willard, OLD, BLK/BAY, 16.2, 14, G, 113, 103, 203, 213, 303, 313, 703A
644	Anne Cooley (Carbondale, CO), Royal Blue (by Rhodes Scholar out of Dabadu Blue), HAN, CH, 17.1, 9, G, 133, 233, 611A
645	Kathryn Rizzoni (Columbus, OH), Faraday (by Fernet Branka out of Kaumajet), OLD, CH, 16.2, 13, G, 604O
646	Becky McMillin (Sibley, MO), Destinee (by Dominator out of Choose A Dream), HAN, CH, 15.2, 10, M, 213, 604O
647	Heather Mccarthy (Prairie Grove, IL), Sandro Paix, Sandi Chohany, OLD, B, 16.2, 9, G, 153, 503O, 703O
648	Heather Mccarthy (Prairie Grove, IL), Saphira, John McGuire, OLD, B, 16.3, 9, M, 143, 242, 602O, 703O
649	Kathy Priest (Versailles, KY), Wild Dancer, KWPN, B, 16.2, 10, M, 373, 702O
650	Kathy Priest (Versailles, KY), Cayman V, DANWB, B, 16, 10, G, 163, 503O, 473
651	Kim Pate (Cumming, GA), Serengetti (by Idocus out of Somoa), DTW, BLK, 16.3, 14, G, 313, 311, 703A
652	Michelle Salmon (Camby, IN), Collingwood (by Cottonwood Flame out of Caribbean Countash), TBx, BLK/BAY, 17, 14, G, 504A
653	Renee Peters (Pataskala, OH), Domingo Esperanto 2 (by Donnerschlag out of Wisby), Darcy Knoble, OLD, BLK, 16.1, 18, G, 607O
654	Patti Blackmore (Louisiana, MO), Rubico (by Rotspoon out of Wiebella), HAN, CH, 16.2, 8, G, 123, 113, 213, 223, 610A
655	Roxanne Jewell (Anderson, TX), Amalon (by Aalborg out of Gipsy), HAN, B, 16.2, 21, G, 507A, 609O
656	Anna Whit Watkins (Moody, TX), Oublette (by Amulet out of Jinnardi), DTW, B, 16.2, 17, G, 504O, 609O
* 657	Isabel Frederickson (Lafayette, IN), FHF Racharee (by Routinier out of Vanna), Jennifer Kaiser, OLDX, B, 16.2, 11, M, 143, 243, 602O
658	Anna Whit Watkins (Moody, TX), Cipriani (by Casparino out of Roxana), Westfalen, DkB, 16.3, 11, G, 273, 383, 702O
* 659	Gail Abele (Highland Village, TX), Leon (by Lauries Crusader out of Annabelle), Stargate Sport Horses Lp, HAN, BR, 17.1, 9, G, 163, 503O, 353, 703O
660	Elizabeth Hattenburg (Frederick, MD), Chopin (by Daimler out of Belledonna), DTW, B, 16.2, 21, G, 163, 512A
661	Erika-West Danque (Willis, TX), Chancellor WAS (by Cathalido out of Jemez), HOL, B, 16.2, 6, G, 123, 502O, 701O
662	Cecilia Cox (San Antonio, TX), Donabella (by Highlight out of Fair Rock), Shelly Schoenfeld, AW, B, 15.35, 7, M, 123, 113, 505A, 212, 610A, 311
663	Gail Abele (Highland Village, TX), Ursula SG (by Dream of Glory out of P'tula Xeguoia), Stargate Sport Horses Lp, DTW, CH, , 12, M, 163, 503O, 353, 463
664	Deborah Davis (New York, NY), Rutherford, DTW, B, 17.1, 15, G, 705A
665	Jeff Whitfield (Atlanta, GA), Dune MF (by Don Principe out of Rising Star MF), HAN, B, 16.3, 7, S, 213, 610A, 422
666	Nichole Smith (Glen Ellyn, IL), Ebikur, Patricia Gillian, OLD, CH, 16.1, 12, G, 503O, 608O
667	Racheal Harwell (Sherrills Ford, NC), Drambuie, HAN, B, 16.3, 8, G, 303, 703A
668	Yr Johannsdottir (Saline, MI), Cairo, Sharon Smith, DANWB, B, 16.3, 14, G, 512A, 353, 706A
669	Nancy Lewis-Stanton (Chardon, OH), Rhigatoni (by Rascalino out of Fhrance), Jerilynne Michaels, OLD, BR, 16.2, 6, G, 323, 701O
670	Tyra Vernon (Ocala, FL), Waling M. (by Jasper 366 out of Ernaa M), FRS, BLK, 16, 14, G, 163, 503O
671	Sara Davison (Calamus, IA), Amidala (by Consul out of Miss Jettaway), DTW, B, 16.2, 8, M, 233, 243, 611A
* 672	Stacey Hastings (Mooresville, NC), Lysias (by Licotus out of Rabea), OLD, CH, , 6, G, 502O, 333, 701O
673	Susan Faulkner (Greer, SC), Mission Point (by Flurry of Ca-Lyn out of Nougat), AW, BLK/BAY, 16, 8, G, 313, 703A
674	Nora Batchelder (Williston, FL), Bahai (by Harmony's Baroncelli out of Rose), HAN, DkB, 16.1, 9, M, 503O, 703O
675	Gail Abele (Highland Village, TX), Brishen S.G. (by Bergamon out of Ursula SG), Stargate Sport Horses Lp, HAN, CH, 16, 6, S, 123, 222, 321, 701O
676	Carrie Gordon (Olathe, KS), Worth Waiting For, AW, B, 16, 7, M, 505A, 610A
678	Ann Boehning (Lafayette, IN), O'Niel (by Karandaj out of Donile), DTW, B, 16.3, 17, M, 608O
679	Alexandria Whiteman-Hudson (Basking Ridge, NJ), Leggendarre (by Leggiero out of Rittermaedel), OLD, CH, 16.1, 16, G, 504A, 611A, 606O
680	Mimi Junick (Sandia Park, NM), Butterfly Kisses, DTW, CH, 16.1, 7, M, 103, 501O, 303, 403
* 681	Mimi Junick (Sandia Park, NM), Big Idea (by CONSUL out of NEON), DTW, CH, 15.3, 7, G, 123, 223, 601O, 701O
682	Lisa Morton-Gramyk (Sagle, ID), Rubinesque (by Rubinstein out of Mariposa), DTW, BLK/BAY, 16.2, 15, M, 143, 504A
683	Megan Sartore (Pittsburgh, PA), Fidermark's Finale, Westfalen, BR, 16.1, 9, G, 610A
684	Torrey Wilkinson (Purcellville, VA), Talisman BHF (by Temerario VII out of Dance on Aire), AND, GR, 15.2, 8, M, 505A
685	Naomi Hudson (Brandywine, MD), Trevose, SWB, B, 16.2, 12, G, 123, 505A
686	Sara Spofford-Bilinski (Leesburg, VA), Lagrima, Doris Newcomb, Wurttemberg, CH, 16.2, 11, M, 163, 503O, 353, 703O
687	Bethany Gallagher (Nashville, TN), Bebop GCF (by ES Bonheur out of MS Pearl), HAN, CH, 16.1, 7, G, 123, 505A
688	Sara Spofford-Bilinski (Leesburg, VA), Devereux, Natalie Miller, Westfalen, BR, 16, 9, G, 133, 502O
689	Gail Abele (Highland Village, TX), Fizau (by Fidertanz out of Marina E), Susan Shattuck, Westfalen, B, 16.1, 4, G, 103, 501O, 313
691	Martin Kuhn (New Berlin, IL), Fonzarelli (by Fabuleux out of Opal), Kelly Griffith, OLD, B, 16.3, 6, G, 601O
692	Sue Hopkins (Southlake, TX), Indigo, GWB, GR, 16.2, 17, G, 143, 504A, 343
693	Peggy Schueneman (Lindenhurst, IL), Primetime, DTW, B, 16.3, 16, G, 143, 504A
694	Rebecca Polan (Charlottesville, VA), Close the Deal (by Art Deco out of Foolish Friday), TBx, CH, 16.1, 19, G, 153, 143, 504A, 353, 706A
695	Valerie Pervo (Columbus, OH), Lamborghini Dane (by Solos Landtinus out of Cadillac Tagerup), DANWB, CH, 16.1, 14, G, 133, 505A, 611A, 605O
696	Brandi Benedict (Lovettsville, VA), Rebellienne HVH (by Rotspoon out of Whitney BH), High Valley Hanoverians, HAN, BLK, 16.2, 4, M, 501O
697	Patricia Smith (Putney, VT), Flamante - CEN (by Delegado Mac out of Caribena V), PRE, BLK, 15.3, 12, G, 203, 303, 703A
698	Tina Cook (Lexington, NC), Razzmatazz (by Rolling Stone out of Elan Vital), OLD, GR, 15.3, 11, M, 608O, 705A

No.	Rider/Handler Name (City, State), Horse, Owner (if not rider), Breed, Color, Height, Age, Sex, Classes
699	Kimberly Patterson (New Carlisle, OH), Dream Of Dance (by Dream Of Glory out of Wibke), OLD, B, 17.2, 17, G, 273, 702O
700	Amanda Wille (Richmond, VA), Mason, ISHD, PT, 16.1, 8, G, 213, 610A, 422
701	Cathy Scholten (Strasburg, VA), Casey (by UB 40 out of Vinciennes), DTW, B, 17, 6, G, 303, 703A
702	Debra Williams (Chesterfield, MO), Califa 15 (by Beduino V out of Garbosa XXXIX), Pura Raza, GR, 16.2, 16, S, 163, 512A
703	Amanda Silver (Washington, DC), Wohltat, OLD, CH, 17.2, 7, G, 610A
704	Andrea Hart (Katy, TX), Winterfair (by Winterprinz out of Meriah), OLD, GR, 17.1, 6, M, 213, 601O, 604O
705	Emmanuelle Van Vleet (Fogelsville, PE), Whisper 2 Ashout (by Hamlet out of Imatra), Emmanuelle Van Vleet, DTW, B, 16.2, 10, M, 243, 611A
706	Emily Wright (Mansfield, OH), Florestano (by Florestan 1), WP, B, 16.1, 15, G, 503O, 363, 463
707	Amy Bock (Wellington, FL), Walk The Line (by World of Dreams out of Heinira), OLD, BLK, 17.2, 7, G, 133, 502O
708	Erin Laurent (Morristown, NJ), Whasabi (by Wonderful out of Glimmer), OLD, CH, 16.2, 6, G, 113, 123, 505A, 610A
709	Emily Wagner (La Cygne, KS), Wakeup, AW, BLK, 15.1, 8, S, 503O, 608O
710	Stephanie McNutt (Mechanicsville, MD), Con Dia (by Contucci out of Cor Dia), OLD, CH, 16.3, 12, M, 143, 504A
711	Emily Wagner (La Cygne, KS), Weltdorff, HAN, CH, 16.1, 11, G, 702O
712	Mary Bahniuk Lauritsen (Harvard, MA), Schroeder (by Sandro Hit out of SPS Esmeralda), Kathy Hickerson, HAN, B, 17, 9, S, 253, 602O
713	Christina Vinios (Wellington, FL), Donna Carina 6 (by Don Primero out of Carmelita), OLD, B, 16.2, 8, M, 243, 602O
714	Susan Harrington (Warrenton, VA), Willow Bae (by Wallstreet Kid out of Davignette), HAN, B, 16.1, 13, M, 512A, 706A
715	Elizabeth Jacobs (Atlanta, GA), Roscoe (by Rosenstraum out of St. Pr. El. Pia), OLD, DkB, 16.1, 16, G, 183, 507A
716	Brianna Zwilling (Wentzville, MO), Griffindor (by Galiani CH out of Ronja M), OLD, B, 17, 5, G, 601O
717	Sallie Spenard (Clifton, VA), Fendi W (by Falsterbo out of Felicity), Janice Garlitz, WM, BR, 16, 8, G, 502O
718	Linda Strine (Versailles, KY), Beerend W. (by Goffert 369 out of Jacqueline), Vickie Short, FRS, BLK, 17.1, 13, G, 607O
719	Carden Burdette (Columbus, GA), Sir Frederico (by Sandro Hit out of Donnerfee), HAN, B, 16.3, 6, G, 113, 123, 505A, 223, 610A
720	Christine Betz (Thurmont, MD), Catus (by Corander out of Cleopatra), BAV, B, 16.3, 16, G, 504O, 609O
721	Kate Phillips (Sauk Rapids, MN), Pasquino (by Gribaldi out of Kanasha), DTW, CH, 16.2, 16, G, 163, 503O
722	Emily O'Neill (Conestoga, PA), Sir Lancelot (by Sierk out of Marge), Elaine Warner, FRS, BLK, 16.2, 20, G, 606O
723	Jaralyn Finn (Poolesville, MD), Sanford (by Stedinger out of Daalny), HAN, B, , 8, S, 242, 606O
724	Jessica Jo Tate (Chesapeake City, MD), Remy Martin G (by Relevant out of Editha), Sophie Ghedin, OLD, CH, 16.3, 11, G, 353, 703O
725	Jessica Jo Tate (Chesapeake City, MD), Faberge, Elizabeth Guarisco, Westfalen, B, 16.2, 10, G, 503O, 703O
726	Lisa Tota (Wellington, FL), De La Vinci (by Diamond Hit out of Alida II), HAN, DkB, 16.1, 5, G, 501O
727	Renee Genter (Ocala, FL), Tomson (by Turban Rose out of Cortine), SWB, CH, 17, 17, G, 223, 605O
728	Cariann Wlosinski (Lexington, KY), Rhiannon (by Rousseau out of Odette), OLD, GR, 16.1, 5, M, 610A, 604O, 703A
729	Paige Peters-Windham (Bartonville, TX), Bogart von Jorrit PM (by Jorrit out of Xanadu PM), Saddlebrook Equestrian Center, FRS, BLK, 16.3, 13, S, 153, 263, 363, 703O
730	Claudia Novick (Gastonia, NC), Marco von Laar (by Onne 376 out of Wydana Von Laar), FRS, BLK, 16.2, 9, G, 223, 604O
731	Tania Bre Dorsett (Waxahachie, TX), Lawaldi, Terri Smith, HOL, BR, 17.1, 9, G, 502O, 341
732	Betsy Van Dyke (Kingsley, MI), Cantana, DANWB, CH, 17, 16, G, 609O, 702O
733	Jennifer Huber (Wellington, FL), Vito, KWPN, BR, 16.2, 11, G, 183, 507A, 705A
734	Barbara Breen-Gurley (Los Osos, CA), Vindicator (by 007 out of Rendezvous), DTW, BLK, 17.2, 11, G, 163, 608O, 473
735	Jane Manfredi (Okemos, MI), D'Artagnon, Meredith Michelfelder, OLD, GR, 17.1, 11, G, 611A
736	Julia Denton (Dallas, TX), Win/Win Situation, Westfalen, B, 17.2, 12, G, 505A, 610A
737	Kristin Counterman (Ashburn, VA), Bellinger (by Maizauber out of Belle Petite), Lauren Sprieser, TR, B, 17, 21, G, 605O
738	Lisa Hall (Export, PA), Frisco (by Florestan I out of Dornroschen), Holly Rectenwald, Westfalen, B, 16.2, 6, G, 103, 501O
739	Letitia Mastrianni (Hillsborough, NC), Damani, Sharon Wiedmann, HANx, CH, 17, 8, M, 243, 607O, 602O
740	Lucy Tidd (Germantown, MD), Ellert HB, DTW, B, 16.3, 4, G, 703A
741	Taryn Walker (Ardmore, OK), Ulyssio (by Heroe MAC out of Isabella D), AND, BLK/BAY, 15.2, 7, S, 311, 703A
742	Alexa Briscoe (Poolesville, MD), Wildfeuer (by Welt As out of Investa), BAV, B, 16.3, 17, G, 383, 705A
743	Laura Wharton (Woodstock, GA), Zandor (by Florencio out of Nancy BS), DTW, DkBr, 17.1, 9, G, 183, 373, 702O
744	Susan Granville (Easton, MD), Rodnick, OLD, CH, 18, 13, G, 163, 512A, 363
745	Mary Irish (Rhinebeck, NY), Reaumur (by Rotspoon out of Katrinchen), HAN, BLK, 16, 13, G, 512A, 706A
746	Nancy Lewis-Stanton (Chardon, OH), Bellatesse HTF (by Bugatti Hilltop out of Comtesse), Kris Schuler, HAN, CH, 12, 4, M, 103, 501O
747	Lauren Sprieser (Marshall, VA), Stratocaster, OLD, B, 17, 7, G, 502O
748	Heather Mason (Lebanon, NJ), Satinka, Raphaela Blum, Westfalen, BR, 16, 8, M, 111, 113, 501O, 313, 311
* 749	Martin Arnold (Coupland, TX), Bacarro, Jenna Stern, HAN, CH, , 4, G, 103, 501O, 313
750	Laura Corsentino (Lagrange, KY), Eclipse (by Romany King out of Graciela), Lee Ann Kagy, Drum Horse, BLK, 15.2, 9, G, 605O
751	Lynn Weinert (Beecher, IL), Lorrento, HOL, DkB, 16.3, 5, G, 203, 202, 303, 703A
752	Ashley Perkins (Chesapeake City, MD), Veredus (by Darlington out of Kadans), Maude Carr, DTW, CH, 16.3, 11, G, 602O
753	Allen Swafford (Santa Fe, NM), Money Spinner, Dianne Delayo, WB, CH, 17, 13, G, 143, 243, 602O
754	Andrea Ruting (Ellerbe, NC), Louis Iv (by Louis Ferdinand out of Alexis), OLD, CH, 17.2, 10, G, 608O
755	Brandi Benedict (Lovettsville, VA), Resplendent (by Rienzi out of Ghabor), HAN, CH, , 4, S, 103
756	Barbara Strawson (Clarksburg, MD), Amicelli (by Amigo xx out of Thea), Jennifer Foulon, HOL, CH, 17.1, 17, G, 504O, 609O
757	Olivia Weaver (Vanceleave, MS), Bravura (by Willemoes (elite stallion) out of Deko), DANWB, B, 16, 6, M, 213, 601O

No.	Rider/Handler Name (City, State), Horse, Owner (if not rider), Breed, Color, Height, Age, Sex, Classes
758	Joanne Coleman (Birdsboro, PA), Fhreelancer (by Florencio out of Lafayette), HAN, B, 16.1, 8, G, 223, 605O, 701O
759	Jennifer Roth (Magnetic Springs, OH), Reebok (by Royal Prince out of Andromache), HAN, B, 16.2, 8, G, 123, 502O, 605O, 606O, 701O
* 760	Eva Oldenbroek Tabor (Medina, TX), Wynston (by Wynton out of Olivia), Tricia Veley, OLD, CH, 17, 4, G, 103, 501O
761	Michelle Morehead (Lexington, KY), Silhouette (by Staccato* out of Lafonsa), OLD, CH, 16, 6, M, 303, 703A
762	Toni Rogers (Sandy Springs, GA), Flagmount's Trademark (by The Pride of Gloster out of Prescott's Flagmount Dancer), ISHD, CH, 15.3, 6, G, 610A, 703A
763	Laurie McCullough-Leibfried (Chester Springs, PA), Decorus (by Don Frederico out of Saint Helena), HAN, CH, 16.2, 7, G, 243, 606O
764	Catherine Jacob (Okeana, OH), Brunswik, HAN, CH, 17.3, 9, M (No Classes)
765	Angela Jackson (Henderson, KY), Rock Solid, Theresa Schnell, OLD, B, 16.1, 7, S, 502O
* 766	Sheila Schils (River Falls, WI), Titus, DTW, B, 16.3, 13, G, 503O
767	Katie Stanton-Nichols (Sheridan, IN), Rainier (by Willemoes out of Rambala), DANWB, B, , 5, S, 703A
768	Rebecca Vick (Raleigh, NC), Sirah (by Sir Donnerhall out of Regan), Meredith Douthit, HAN, B, 17.1, 5, G, 213, 601O
* 769	Laurie Moore (Ada, MI), Winnetou, Nongae Johnson, HAN, CH, 16.1, 13, G, 163, 503O
770	James Koford (Raleigh, NC), Rhett (by R. Johnson out of Madette), Shirley McQuillan, DTW, B, 17.1, 13, G, 504O, 609O
771	Brianna Zwilling (Wentzville, MO), Allessandro (by sunny boy out of trendy), Laura Ivan, DTW, B, 16.2, 8, G, 502O
773	Eva Oldenbroek Tabor (Medina, TX), Uberlinus (by Metall out of Nerlina), DTW, B, 16.2, 12, G, 173, 504O, 702O
774	Jenna Stern (Coupland, TX), Gran Casso (by Fal Turro out of Upper Register), BE, CH, , 7, S, 133, 502O, 341
775	Marsha Lewis (Elgin, TX), Pedro, APP, WH, 14.1, 11, G, 604O
* 776	Sara Schmitt (Flemington, NJ), Kaboom, New Forest, GR, 14.3, 10, G, 504O, 373, 702O
777	Barbara Butman (Grass Lake, MI), Falkland Dragonfly (by Falkland out of Grandessa), HAN, B, 16.3, 16, G, 273, 373, 705A
778	Diane Glossman (New Hope, PA), Bajanus, HAN, B, 16, 13, G, 253, 706A
779	Christine Ekstrand (Santa Monica, CA), Fleur Rouge, HAN, CH, 16.2, 12, M, 353, 706A
780	Janice Turner (Bedminster, NJ), Stilton (by Santana out of Lizzie Beth), AW, GR, , 12, S, 213, 223, 610A, 323

Breed Abbreviations:

AND	Andalusian	FRS	Friesian	OLDX	Oldenburg Cross
And-Han	Andalusian/Hanoverian Cross	GRP	German Riding Pony	PRE	Pure Spanish Horse
Andalusia	Andalusian Cross	GWB	German Warmblood	PT	Paint
ANDX	Andalusian Cross	HAF	Haflinger	Pura Raz	Pura Raza Espanola
APP	Appaloosa	HAN	Hanoverian	RHN	Rheinlander
AR	Arabian	HANx	Hanoverian Cross	Sachsen-	Sachsen-Anhalt Warmblood
ArgWB	Argentinian Warmblood	HOL	Holsteiner	Spanish	Spanish Warmblood
ARx	Arabian Cross	IGGRH	Georgian Grande	SWB	Swedish Warmblood
AW	American Warmblood	ISH	Irish Sport Horse	TB	Thoroughbred
BAV	Bavarian	ISHD	Irish Draught	TBx	Thoroughbred Cross
BE	Belgian Warmblood	KWPN	KWPN	TR	Trakehner
Belgian	Belgian Warmblood Cross	LUS	Lusitano	WB	Warmblood
DANWB	Danish Warmblood	MOR	Morgan	Westfalen	Westfalen
Drum Hor	Drum Horse	MORAB	Morab	WM	Warmblood
DTW	Dutch Warmblood	New Fore	New Forest Pony	WP	Westphalian
Friesian S	Friesian Sporthorse	OLD	Oldenburg	WPH	Westphalen

Competitor Guide, with Ride Times, by Rider Name

Asterisk indicates that horse is for sale

No.	Rider/Handler Name, Horse, Owner (if not rider), Breed, Color, Height, Age, Sex, Classes (Time & Arena)
675	Abele, Gail, Brishen S.G. (by Bergamon out of Ursula SG), Stargate Sport Horses Lp, HAN, CH, 16, 6, S, 123 (Thu 8:30 AM in 3), 222 (Fri 3:09 PM in 3), 321 (Sat 11:36 AM in 4), 701O (Sun 12:40 PM in 1)
689	Abele, Gail, Fizau (by Fidertanz out of Marina E), Susan Shattuck, Westfalen, B, 16.1, 4, G, 103 (Thu 10:21 AM in 2), 501O (Fri 8:00 AM in 2), 313 (Sat 12:45 PM in 4)
* 659	Abele, Gail, Leon (by Lauries Crusader out of Annabelle), Stargate Sport Horses Lp, HAN, BR, 17.1, 9, G, 163 (Thu 11:47 AM in 3), 503O (Fri 8:30 AM in 1), 353 (Sat 2:09 PM in 3), 703O (Sun 9:00 AM in 2)
663	Abele, Gail, Ursula SG (by Dream of Glory out of P'tula Xeguoia), Stargate Sport Horses Lp, DTW, CH, , 12, M, 163 (Thu 1:41 PM in 3), 503O (Fri 8:30 AM in 1), 353 (Sat 3:45 PM in 3), 463 (Sun 1:17 PM in 4)
116	Adams, Caroline, Uniek (by Orame out of Moraliene), DTW, BR, 16.1, 12, G (No Classes)
633	Adams-Allen, Jonni, AAH Jabaskaset Star (by Opus One+ out of Crystal Jabask ER), Wendy Schwagerman, AR, B, 15.1, 10, G, 701O (Sun 12:40 PM in 1)
632	Adams-Allen, Jonni, FWF Baron Von Caprioli (by Flying W Farms Baron von Kolderveen out of FWF Figurine), Mary Adams, Friesian S, BLK, 16.1, 9, G, 703O (Sun 9:00 AM in 2)
631	Adams-Allen, Jonni, FWF Princess Juliana (by Pieter fan Lutke Peinjum out of Flying W Farms Dresden Figurin), Mary Adams, IGGRH, BLK, 15.2, 5, M, 501O (Fri 8:00 AM in 2)
126	Adcock, Amber, The Noble Prince, Andalusian, GR, 17.1, 10, G, 141 (Thu 11:58 AM in 4), 242 (Fri 3:30 PM in 3), 341 (Sat 10:48 AM in 4)
568	Aide, Pamela, Furst Kiss (by Furst Piccolo), WP, B, 16.2, 7, S, 223 (Fri 2:04 PM in 4), 323 (Sat 2:37 PM in 4), 701O (Sun 12:40 PM in 1)
507	Andersen, Fie, Rocazino (by Rosentanz out of Escarda), OLD, B, 17.1, 7, S, 123 (Thu 8:46 AM in 3), 223 (Fri 1:56 PM in 4), 605O (Sat 10:15 AM in 1), 433 (Sun 10:45 AM in 4), 701O (Sun 12:40 PM in 1)
* 511	Andersen, Fie, Siep (by Havidoff out of Lady), DTW, DkB, 16.3, 14, G, 163 (Thu 11:02 AM in 3), 263 (Fri 8:27 AM in 3), 353 (Sat 1:15 PM in 3), 703O (Sun 9:00 AM in 2)
571	Anttonen, Jennifer, Fig Newton, Helen Cast, DTW, CH, 16, 18, G, 273 (Fri 4:22 PM in 2), 705A (Sun 1:10 PM in 2)
531	Apesos, Amanda, As You Like It (by Waldstar), HAN, B, 16.1, 13, G, 103 (Thu 10:42 AM in 2), 203 (Fri 8:07 AM in 4), 703A (Sun 8:45 AM in 3)
* 749	Arnold, Martin, Bacarro, Jenna Stern, HAN, CH, , 4, G, 103 (Thu in 2), 501O (Fri in 2), 313 (Sat in 4)
628	Baggette, Sarah, Beatrix (by Sorento out of Vera), DTW, DkBr, 16.2, 7, M, 504A (Fri 3:40 PM in 1)
588	Baker-Cole, Heather, Dynamic, WM, B, 17.1, 5, G, 101 (Thu 10:45 AM in 4), 202 (Fri 4:10 PM in 3), 303 (Sat 8:51 AM in 4), 703A (Sun 8:45 AM in 3)
520	Barrett, Marie Louise, Roxorella (by Rotspoon out of Rikorella), Roberta Berry, OLD, BLK, 17.1, 10, M, 243 (Fri 4:03 PM in 4), 607O (Sat 8:40 AM in 1), 602O (Sat 11:30 AM in 2)
610	Barteau, Kassandra, Aramo (by United out of Triancacara), DTW, B, 17.1, 8, G, 606O (Sat 2:30 PM in 1)
596	Barteau, Kassandra, Vegas (by Don Primaire out of Ipassoa), Susan & Donald Sobbeck, DTW, CH, 16.3, 11, G, 253 (Fri 2:51 PM in 3), 602O (Sat 11:30 AM in 2), 703O (Sun 9:00 AM in 2)
521	Barteau, Yvonne, GP Raymeister, Ginna Frantz, HOL, B, 16, 14, S, 504O (Fri 8:10 PM in 1), 609O (Sat 4:10 PM in 1)
674	Batchelder, Nora, Bahai (by Harmony's Baroncelli out of Rose), HAN, DkB, 16.1, 9, M, 503O (Fri 8:30 AM in 1), 703O (Sun 9:00 AM in 2)
502	Bath, Antonella, Donata (by De Kooning out of Doretta), WPH, CH, 16.2, 5, M, 113 (Thu 10:00 AM in 4), 610A (Sat 8:00 AM in 2)
125	Beasley, Jacqueline, Winston (by Worldly out of Wienerin), HAN, CH, 15.3, 10, G, 263 (Fri 8:36 AM in 3), 363 (Sat 3:45 PM in 2)
506	Becker, Patricia, Freedom (by Feuri out of Windjammer), Anne Ramsay, OLD, CH, 16, 6, S, 502O (Fri 10:55 AM in 2), 701O (Sun 12:40 PM in 1)
696	Benedict, Brandi, Rebellienne HVH (by Rotspoon out of Whitney BH), High Valley Hanoverians, HAN, BLK, 16.2, 4, M, 501O (Fri 8:00 AM in 2)
755	Benedict, Brandi, Resplendent (by Rienzi out of Gabor), HAN, CH, , 4, S, 103 (Thu in 2)
720	Betz, Christine, Catus (by Corander out of Cleopatra), BAV, B, 16.3, 16, G, 504O (Fri in 1), 609O (Sat in 1)
654	Blackmore, Patti, Rubico (by Rotspoon out of Wiebella), HAN, CH, 16.2, 8, G, 123 (Thu 8:38 AM in 3), 113 (Thu 9:37 AM in 4), 213 (Fri 11:25 AM in 4), 223 (Fri 2:12 PM in 4), 610A (Sat 8:00 AM in 2)
707	Bock, Amy, Walk The Line (by World of Dreams out of Heinira), OLD, BLK, 17.2, 7, G, 133 (Thu 9:50 AM in 2), 502O (Fri 10:55 AM in 2)
678	Boehning, Ann, O'Niel (by Karandasj out of Donile), DTW, B, 16.3, 17, M, 608O (Sat 7:00 PM in 1)
515	Brazus, Stephanie, Casino (by Hotline out of Florencia), DTW, DkB, 16.2, 6, G, 103 (Thu 11:17 AM in 2), 203 (Fri 8:35 AM in 4), 303 (Sat 9:19 AM in 4), 703A (Sun 8:45 AM in 3)
734	Breen-Gurley, Barbara, Vindicator (by 007 out of Rendezvous), DTW, BLK, 17.2, 11, G, 163 (Thu 11:29 AM in 3), 608O (Sat 7:00 PM in 1), 473 (Sun 1:35 PM in 4)
742	Briscoe, Alexa, Wildfeuer (by Welt As out of Investa), BAV, B, 16.3, 17, G, 383 (Sat 8:18 AM in 1), 705A (Sun 1:10 PM in 2)
719	Burdette, Carden, Sir Frederico (by Sandro Hit out of Donnerfee), HAN, B, 16.3, 6, G, 113 (Thu 9:45 AM in 4), 123 (Thu 10:45 AM in 3), 505A (Fri 9:15 AM in 3), 223 (Fri 1:40 PM in 4), 610A (Sat 8:00 AM in 2)
109	Busley, Stephanie, Bob Marley, Mandy Gray, PT, B, 13.2, 9, G, 213 (Fri 9:41 AM in 4), 313 (Sat 12:52 PM in 4)
625	Busley, Stephanie, Dutch Chocolate (by Meonbury Peter Rabbit out of Summer Lady), Mandy Gray, New Forest, DkB, 13.1, 11, G, 323 (Sat 2:05 PM in 4), 701O (Sun 12:40 PM in 1)
108	Busley, Stephanie, Kan Du, Mandy Gray, DTW, BR, 16, 16, G, 263 (Fri 8:45 AM in 3), 363 (Sat 3:00 PM in 2)
611	Busley, Stephanie, Welkin, HAN, BLK, 16.1, 14, G, 243 (Fri 3:31 PM in 4), 602O (Sat 11:30 AM in 2)
777	Butman, Barbara, Falkland Dragonfly (by Falkland out of Grandessa), HAN, B, 16.3, 16, G, 273 (Fri 4:04 PM in 2), 373 (Sat 11:51 AM in 3), 705A (Sun 1:10 PM in 2)

No.	Rider/Handler Name, Horse, Owner (if not rider), Breed, Color, Height, Age, Sex, Classes (Time & Arena)
523	Carlson, Doris, Wilhelmena LH, HAN, CH, 17, 7, M, 323 (Sat 2:13 PM in 4), 701O (Sun 12:40 PM in 1)
575	Carpenter, Cindy, Utrillo (by Neptune out of Kalyana-Mitta), DTW, B, 16.2, 12, G, 233 (Fri 12:26 PM in 3), 611A (Sat 8:00 AM in 3)
524	Cast, Helen, Donnersohn, HAN, B, 15.3, 13, S, 608O (Sat 7:00 PM in 1)
522	Christopher, Julia, Diego Everado, AND, BLK, 16, 7, G, 213 (Fri 11:33 AM in 4), 604O (Sat 1:00 PM in 1)
605	Cimino West, Tina, Dressed To Thrill (by De Niro out of Rosa Canina), HAN, CH, 16, 10, M, 353 (Sat 3:18 PM in 3), 706A (Sun 9:00 AM in 1)
758	Coleman, Joanne, Fhreelancer (by Florencio out of Lafayette), HAN, B, 16.1, 8, G, 223 (Fri 2:28 PM in 4), 605O (Sat 10:15 AM in 1), 701O (Sun 12:40 PM in 1)
534	Compton, Marguerite, Marvin, ISH, B, 16.2, 6, G, 303 (Sat 9:05 AM in 4), 703A (Sun 8:45 AM in 3)
516	Conour, Jennifer, Daisy Van Wittenstein P (by Johnson), Phoebe Crane, DTW, B, 16.3, 5, M, 101 (Thu 10:52 AM in 4), 501O (Fri 8:00 AM in 2), 301 (Sat 8:30 AM in 4), 402 (Sun 11:01 AM in 4)
698	Cook, Tina, Razzmatazz (by Rolling Stone out of Elan Vital), OLD, GR, 15.3, 11, M, 608O (Sat 7:00 PM in 1), 705A (Sun 1:10 PM in 2)
644	Cooley, Anne, Royal Blue (by Rhodes Scholar out of Dabadu Blue), HAN, CH, 17.1, 9, G, 133 (Thu 8:46 AM in 2), 233 (Fri 12:10 PM in 3), 611A (Sat 8:00 AM in 3)
750	Corsentino, Laura, Eclipse (by Romany King out of Graciela), Lee Ann Kagy, Drum Horse, BLK, 15.2, 9, G, 605O (Sat 10:15 AM in 1)
737	Counterman, Kristin, Bellinger (by Maizauber out of Belle Petite), Lauren Spriesser, TR, B, 17, 21, G, 605O (Sat 10:15 AM in 1)
662	Cox, Cecilia, Donabella (by Highlight out of Fair Rock), Shelly Schoenfeld, AW, B, 15.35, 7, M, 123 (Thu 8:54 AM in 3), 113 (Thu 10:07 AM in 4), 505A (Fri 9:15 AM in 3), 212 (Fri 4:31 PM in 2), 610A (Sat 8:00 AM in 2), 311 (Sat 4:31 PM in 2)
556	Cravey, Dana, Infanta (by Excelso out of Denali), And-Han, GR, 16.1, 4, M, 610A (Sat 8:00 AM in 2)
592	Cropper, Adam, Alexandra (by Lintas out of Fire Lake), HOL, B, 17, 5, M, 103 (Thu 10:49 AM in 2), 501O (Fri 8:00 AM in 2)
567	Daly, Aileen, Windsong (by Weltmeyer out of Lara), HAN, CH, 16, 17, G, 512A (Fri 1:00 PM in 1)
661	Danque, Erika-West, Chancellor WAS (by Cathalido out of Jemez), HOL, B, 16.2, 6, G, 123 (Thu 10:29 AM in 3), 502O (Fri 10:55 AM in 2), 701O (Sun 12:40 PM in 1)
664	Davis, Deborah, Rutherford, DTW, B, 17.1, 15, G, 705A (Sun 1:10 PM in 2)
671	Davissou, Sara, Amidala (by Consul out of Miss Jettaway), DTW, B, 16.2, 8, M, 233 (Fri 11:46 AM in 3), 243 (Fri 3:39 PM in 4), 611A (Sat 8:00 AM in 3)
736	Denton, Julia, Win/Win Situation, Westfalen, B, 17.2, 12, G, 505A (Fri 9:15 AM in 3), 610A (Sat 8:00 AM in 2)
731	Dorsett, Tania Bre, Lawaldi, Terri Smith, HOL, BR, 17.1, 9, G, 502O (Fri 10:55 AM in 2), 341 (Sat 10:40 AM in 4)
536	Dueck, Shannon, Cantaris (by Compliment out of Egida), Elizabeth Ferber, HAN, DkB, 16.3, 10, G, 503O (Fri 8:30 AM in 1), 608O (Sat 7:00 PM in 1), 703O (Sun 9:00 AM in 2)
530	Dunn, Faye, Waimea (by Matador out of Whoops), DANWB, B, 17, 6, M, 233 (Fri 12:02 PM in 3), 611A (Sat 8:00 AM in 3)
779	Ekstrand, Christine, Fleur Rouge, HAN, CH, 16.2, 12, M, 353 (Sat 1:33 PM in 3), 706A (Sun 9:00 AM in 1)
554	Elgart, Mindy, Gladiator (by GS Raimundo out of Rye Grass Dumka), ArgWB, B, 16.1, 15, G, 183 (Thu 10:09 AM in 1), 507A (Fri 6:45 PM in 1)
* 573	Erbskorn, Chris, Corton Charlemagne (by Cicera's Icewater out of Sunshine Delite), Lynda & Skipping Foal Sport Horses Allison, HOL, GR, 16.2, 5, G, 501O (Fri 8:00 AM in 2), 203 (Fri 8:14 AM in 4)
591	Eyre, Laura, Sharpshooter (by Shakespeare out of Chee Chee), OLD, DkB, 17.1, 4, G, 203 (Fri 8:00 AM in 4), 703A (Sun 8:45 AM in 3)
578	Fannin, Patricia, Roxy Royale (by Rotspon out of Whisper), HAN, LCH, 16.3, 7, M, 153 (Thu 11:36 AM in 1), 143 (Thu 1:16 PM in 2), 253 (Fri 2:15 PM in 3), 504A (Fri 3:40 PM in 1), 353 (Sat 2:54 PM in 3), 706A (Sun 9:00 AM in 1)
118	Faulkner, Susan, Darrien (by Enrico Caruso out of Donaubelle), TR, B, 17, 16, G, 353 (Sat 2:36 PM in 3), 453 (Sun 12:59 PM in 4)
673	Faulkner, Susan, Mission Point (by Flurry of Ca-Lyn out of Nougat), AW, BLK/BAY, 16, 8, G, 313 (Sat 1:00 PM in 4), 703A (Sun 8:45 AM in 3)
581	Feldmann, Tammy, Havajano, Melissa Jackson, HAN, CH, 16.2, 7, G, 133 (Thu 9:10 AM in 2), 502O (Fri 10:55 AM in 2)
122	Finn, Jaralyn, Fabrice S (by Fabriano out of Woerina S), Lucinda Hutter Cavell, HAN, B, 17, 16, G, 283 (Fri 8:09 AM in 1)
723	Finn, Jaralyn, Sanford (by Stedinger out of Daalny), HAN, B, , 8, S, 242 (Fri 3:46 PM in 3), 606O (Sat 2:30 PM in 1)
* 657	Frederickson, Isabel, FHF Racharee (by Routinier out of Vanna), Jennifer Kaiser, OLDX, B, 16.2, 11, M, 143 (Thu 1:24 PM in 2), 243 (Fri 3:23 PM in 4), 602O (Sat 11:30 AM in 2)
619	Futral, Michelle, Terro (by Ferro out of Hunella), DTW, B, 17, 13, G, 608O (Sat 7:00 PM in 1)
687	Gallagher, Bethany, Bebop GCF (by ES Bonheur out of MS Pearl), HAN, CH, 16.1, 7, G, 123 (Thu 9:50 AM in 3), 505A (Fri 9:15 AM in 3)
535	Galonek, Amy, Raphaela HB, HAN, BLK, 16.1, 9, M, 121 (Thu 9:07 AM in 4), 505A (Fri 9:15 AM in 3), 610A (Sat 8:00 AM in 2)
107	Garrod, Lee, Royal Christmas, OLD, GR, 17, 10, G, 163 (Thu 2:08 PM in 3), 263 (Fri 8:09 AM in 3), 363 (Sat 3:27 PM in 2)
727	Genther, Renee, Tomson (by Turban Rose out of Cortine), SWB, CH, 17, 17, G, 223 (Fri 1:32 PM in 4), 605O (Sat 10:15 AM in 1)
121	Geven, Marjolein, Pesoa (by Flemmingh out of Landy), Carden Burdette, DTW, B, 16.2, Unknown, G, 153 (Thu 11:09 AM in 1), 253 (Fri 2:24 PM in 3)
778	Glossman, Diane, Bajanus, HAN, B, 16, 13, G, 253 (Fri 2:06 PM in 3), 706A (Sun 9:00 AM in 1)
570	Godwin, Beth, Caymus (by Sir Sinclair out of Wencenza), DTW, B, 17.1, 6, G, 213 (Fri 9:11 AM in 4), 610A (Sat 8:00 AM in 2)
676	Gordon, Carrie, Worth Waiting For, AW, B, 16, 7, M, 505A (Fri 9:15 AM in 3), 610A (Sat 8:00 AM in 2)
562	Graham, Suzanne, Femi (by Stiletto out of Femme fatale), Margaret Neesemann, TR, B, 16.1, 9, M, 233 (Fri 11:38 AM in 3), 605O (Sat 10:15 AM in 1), 333 (Sat 4:37 PM in 3)
112	Grant, Maria, Koblenz, OLD, DkB, 16.1, 15, G (No Classes)
744	Granville, Susan, Rodnick, OLD, CH, 18, 13, G, 163 (Thu 11:56 AM in 3), 512A (Fri 1:00 PM in 1), 363 (Sat 3:54 PM in 2)
620	Graves, Laura, Verdades, DTW, B, 17, 11, G, 373 (Sat 11:42 AM in 3), 702O (Sun 1:15 PM in 3)
624	Graye, Chris, Samurei, Sachsen-An, B, 16.2, 15, G, 273 (Fri 3:28 PM in 2), 705A (Sun 1:10 PM in 2)

No.	Rider/Handler Name, Horse, Owner (if not rider), Breed, Color, Height, Age, Sex, Classes (Time & Arena)
104	Griffin, Lauren, Zebastian (by Krack C out of Lobelia), DTW, CH, 17, 9, G (No Classes)
738	Hall, Lisa, Frisco (by Florestan I out of Dornroschen), Holly Rectenwald, Westfalen, B, 16.2, 6, G, 103 (Thu 11:03 AM in 2), 501O (Fri 8:00 AM in 2)
594	Hardt, Jill, Erivo (by Spielberg out of Marilou), DTW, B, 16.1, 4, G, 501O (Fri 8:00 AM in 2)
593	Hardt, Jill, FeinHardt, Kim Rhind, RHN, CH, 16.1, 13, M, 503O (Fri in 1)
714	Harrington, Susan, Willow Bae (by Wallstreet Kid out of Davignette), HAN, B, 16.1, 13, M, 512A (Fri 1:00 PM in 1), 706A (Sun 9:00 AM in 1)
704	Hart, Andrea, Winterfair (by Winterprinz out of Meriah), OLD, GR, 17.1, 6, M, 213 (Fri 11:18 AM in 4), 601O (Sat 9:48 AM in 3), 604O (Sat 1:00 PM in 1)
667	Harwell, Racheal, Drambuie, HAN, B, 16.3, 8, G, 303 (Sat 9:40 AM in 4), 703A (Sun 8:45 AM in 3)
* 672	Hastings, Stacey, Lysias (by Licotus out of Rabea), OLD, CH, , 6, G, 502O (Fri 10:55 AM in 2), 333 (Sat 4:45 PM in 3), 701O (Sun 12:40 PM in 1)
660	Hattenburg, Elizabeth, Chopin (by Daimler out of Belledonna), DTW, B, 16.2, 21, G, 163 (Thu 11:11 AM in 3), 512A (Fri 1:00 PM in 1)
555	Heller, Katherine, Raphael (out of Casablanca), OLD, B, 17.1, 11, G, 504A (Fri 3:40 PM in 1)
621	Herzog, Erin, Hemmingway (by His Highness out of Waika), HAN, CH, 16.1, 8, G, 223 (Fri 1:48 PM in 4), 610A (Sat 8:00 AM in 2)
612	Hicks, Rachael, Don Cartier (by Don Schufro out of Carmina), RHN, DkBr, 16.1, 6, S, 123 (Thu 9:58 AM in 3), 505A (Fri 9:15 AM in 3), 323 (Sat 2:21 PM in 4)
614	Hicks, Rachael, Fabio Bellini (by Furst Heinrich out of Dakota), WP, BLK, 16.3, 7, G, 133 (Thu 8:30 AM in 2), 233 (Fri 12:34 PM in 3), 611A (Sat 8:00 AM in 3)
601	Hill, Debbie, Boccaccio IOF (by Bugatti Hilltop out of Roxette), Marchella Richardson, HAN, DkB, 16.2, 6, G, 601O (Sat 9:48 AM in 3), 701O (Sun 12:40 PM in 1)
600	Hill, Debbie, Floretienne (by Florestan out of Tamarinde), Leslie Waterman, OLD, B, 16.1, 4, G, 101 (Thu 11:06 AM in 4), 501O (Fri 8:00 AM in 2)
599	Hill, Debbie, Quantum Jazz (by Quarterback out of Tamarinde), Leslie Waterman, OLD, CH, 17.1, 4, G, 101 (Thu 9:00 AM in 4), 501O (Fri 8:00 AM in 2)
604	Hill, Debbie, San Nero (by Sando Hit), Jane Hays, OLD, BLK/BAY, 17.1, 8, G, 502O (Fri 10:55 AM in 2)
602	Hill, Debbie, Showdown (by Sandro Hit out of Gioia), Leslie Waterman, HAN, BLK, 16, 7, G, 141 (Thu 12:06 PM in 4), 502O (Fri 10:55 AM in 2)
603	Hill, Debbie, Sir Sherlock (by Sir Donnerhall out of Shari), Leslie Waterman, HAN, BLK/BAY, 17.2, 6, G, 333 (Sat 4:21 PM in 3), 701O (Sun 12:40 PM in 1)
638	Hoedebecke, Sally, Zudane P. (by Cabochon out of Tudame P.), DTW, B, 16, 9, M, 233 (Fri 12:18 PM in 3), 611A (Sat 8:00 AM in 3)
692	Hopkins, Sue, Indigo, GWB, GR, 16.2, 17, G, 143 (Thu 1:32 PM in 2), 504A (Fri 3:40 PM in 1), 343 (Sat 2:34 PM in 2)
733	Huber, Jennifer, Vito, KWPN, BR, 16.2, 11, G, 183 (Thu 9:24 AM in 1), 507A (Fri 6:45 PM in 1), 705A (Sun 1:10 PM in 2)
685	Hudson, Naomi, Trevoise, SWB, B, 16.2, 12, G, 123 (Thu 10:21 AM in 3), 505A (Fri 9:15 AM in 3)
560	Hussey, Mindy, Bimmer (by Bugatti Hilltop out of Willow), Joyce Cleveland, HAN, BLK/BWN, 17, 10, G, 133 (Thu 9:02 AM in 2), 502O (Fri 10:55 AM in 2)
509	Irbinskas, Heather, Polar Star (by Junior STV out of Zephyrina), Melanie Amhowitz, DTW, GR, 17, 16, G, 373 (Sat 11:24 AM in 3), 702O (Sun 1:15 PM in 3)
745	Irish, Mary, Reaumur (by Rotspon out of Katrinchen), HAN, BLK, 16, 13, G, 512A (Fri 1:00 PM in 1), 706A (Sun 9:00 AM in 1)
765	Jackson, Angela, Rock Solid, Theresa Schnell, OLD, B, 16.1, 7, S, 502O (Fri 10:55 AM in 2)
590	Jackson, Melissa, Whirlpool, Laura Eyre, HAN, CH, 16.1, 10, G, 503O (Fri 8:30 AM in 1), 703O (Sun 9:00 AM in 2)
764	Jacob, Catherine, Brunswik, HAN, CH, 17.3, 9, M (No Classes)
715	Jacobs, Elizabeth, Roscoe (by Rosenstraum out of St. Pr. El. Pia), OLD, DkB, 16.1, 16, G, 183 (Thu 9:15 AM in 1), 507A (Fri 6:45 PM in 1)
589	Jacoby, Justine, JM Mr Rocky Bey +// (by Moonstone Bey V + out of Madame Muzzy+++), ARx, CH, 15.2, 17, G, 213 (Fri 11:48 AM in 4), 604O (Sat 1:00 PM in 1)
655	Jewell, Roxanne, Amalon (by Aalborg out of Gipsy), HAN, B, 16.2, 21, G, 507A (Fri 6:45 PM in 1), 609O (Sat 4:10 PM in 1)
117	Jewell, Roxanne, Wembly (by Wicked Courtjester out of Zauberelle), OLD, CH, 14.3, 5, G, 113 (Thu 10:15 AM in 4), 111 (Thu 11:20 AM in 4), 413 (Sun 10:37 AM in 4), 412 (Sun 11:24 AM in 4)
668	Johannsdottir, Yr, Cairo, Sharon Smith, DANWB, B, 16.3, 14, G, 512A (Fri 1:00 PM in 1), 353 (Sat 2:45 PM in 3), 706A (Sun 9:00 AM in 1)
559	Johnson, Amanda, Foley (by Fabuleaux out of Romance), HAN, BR, 16.3, 7, G, 133 (Thu 8:38 AM in 2), 502O (Fri 10:55 AM in 2), 606O (Sat 2:30 PM in 1)
105	Johnson, Amanda, Gentil Mor 1 (by Zodiaco II out of Callejera I), Julie Stammier, AND, RG, 16.1, 13, S, 133 (Thu 9:58 AM in 2), 233 (Fri 11:54 AM in 3), 333 (Sat 4:29 PM in 3), 433 (Sun 10:53 AM in 4)
* 510	Johnson, Kayla, With Affection (by ES Windmark out of EM Cassie), Christy Thuer, HAN, CH, 15.3, 4, M, 103 (Thu 10:28 AM in 2), 501O (Fri 8:00 AM in 2), 311 (Sat 4:10 PM in 2)
508	Jones, Susan, Connaisseur, HAN, BLK, 16.3, 10, G, 243 (Fri 2:51 PM in 4), 607O (Sat 8:40 AM in 1)
503	Jones, Susan, Reliance, OLD, B, 17.1, 10, G, 504A (Fri 3:40 PM in 1), 607O (Sat 8:40 AM in 1)
* 681	Junick, Mimi, Big Idea (by CONSUL out of NEON), DTW, CH, 15.3, 7, G, 123 (Thu 9:42 AM in 3), 223 (Fri 1:00 PM in 4), 601O (Sat 9:48 AM in 3), 701O (Sun 12:40 PM in 1)
680	Junick, Mimi, Butterfly Kisses, DTW, CH, 16.1, 7, M, 103 (Thu 10:56 AM in 2), 501O (Fri 8:00 AM in 2), 303 (Sat 8:44 AM in 4), 403 (Sun 10:30 AM in 4)
519	Kamenish, Catherine, Arno's Magic, HAF, CH, 14.2, 10, G, 213 (Fri 10:55 AM in 4), 202 (Fri 4:17 PM in 3), 303 (Sat 8:58 AM in 4), 313 (Sat 1:30 PM in 4), 703A (Sun 8:45 AM in 3)
641	Kelly, Judy, Benise, HAN, B, 16, 9, M, 253 (Fri 3:00 PM in 3), 703O (Sun 9:00 AM in 2)
129	Kendall, Lyn, Ramasotti, Belgian Wa, B, 17.1, 19, G, 242 (Fri 3:54 PM in 3)

No.	Rider/Handler Name, Horse, Owner (if not rider), Breed, Color, Height, Age, Sex, Classes (Time & Arena)
642	Kent-Scherzer, Leigh, Sir Luckas, DANWB, BLK, 16.3, 16, G, 512A (Fri 1:00 PM in 1), 353 (Sat 1:51 PM in 3), 706A (Sun 9:00 AM in 1)
616	Kerr, Alston, Charlie Brown, TB, B, 16.1, 11, G, 303 (Sat 10:15 AM in 4), 703A (Sun 8:45 AM in 3)
770	Koford, James, Rhett (by R. Johnson out of Madette), Shirley McQuillan, DTW, B, 17.1, 13, G, 504O (Fri 8:10 PM in 1), 609O (Sat 4:10 PM in 1)
553	Kotila, Carolyn, Leonardo, HAN, B, 17, 15, G, 183 (Thu 9:33 AM in 1), 507A (Fri 6:45 PM in 1)
529	Krossen, Alexandra, Zulf SCF, Heather Mason, DTW, CH, 16.3, 9, G, 606O (Sat 2:30 PM in 1)
691	Kuhn, Martin, Fonzarelli (by Fabuleux out of Opal), Kelly Griffith, OLD, B, 16.3, 6, G, 601O (Sat 9:48 AM in 3)
* 637	Kuhn, Martin, Greystoke (by Rosentanz out of Ginger), Kathryn Fleming-Kuhn, OLD, GR, 16.3, 8, G, 133 (Thu 9:26 AM in 2), 502O (Fri 10:55 AM in 2)
* 636	Kuhn, Martin, Rubinstar (by Rubin Royal out of Lucia), Martin & Kathryn Flemming Kuhn, HAN, B, 17.3, 11, G, 143 (Thu 1:48 PM in 2), 243 (Fri 3:15 PM in 4), 602O (Sat 11:30 AM in 2)
102	Lamoureux, Michelle, Dona schufro (by Don schufro out of Caramias Sandra), Doris Carlson, DANWB, CH, 17.1, 14, M, 101 (Thu 10:59 AM in 4), 203 (Fri 8:49 AM in 4), 202 (Fri 4:32 PM in 3), 303 (Sat 9:12 AM in 4)
708	Laurent, Erin, Whasabi (by Wonderful out of Glimmer), OLD, CH, 16.2, 6, G, 113 (Thu 9:15 AM in 4), 123 (Thu 10:37 AM in 3), 505A (Fri 9:15 AM in 3), 610A (Sat 8:00 AM in 2)
712	Lauritsen, Mary Bahniuk, Schroeder (by Sandro Hit out of SPS Esmeralda), Kathy Hickerson, HAN, B, 17, 9, S, 253 (Fri 1:57 PM in 3), 602O (Sat 11:30 AM in 2)
618	Leach, Amy, Radcliffe (by Rantares out of Felicitous), HOL, B, 16.2, 15, G, 353 (Sat 4:12 PM in 3), 706A (Sun 9:00 AM in 1)
775	Lewis, Marsha, Pedro, APP, WH, 14.1, 11, G, 604O (Sat 1:00 PM in 1)
746	Lewis-Stanton, Nancy, Bellatesse HTF (by Bugatti Hilltop out of Comtesse), Kris Schuler, HAN, CH, 12, 4, M, 103 (Thu 11:52 AM in 2), 501O (Fri 8:00 AM in 2)
669	Lewis-Stanton, Nancy, Rhigatoni (by Rascalino out of Fhrance), Jerilynne Michaels, OLD, BR, 16.2, 6, G, 323 (Sat 2:29 PM in 4), 701O (Sun 12:40 PM in 1)
572	Lipp, Karen, Baximiliana (by johnson out of vaximiliana), DTW, B, 16.1, 7, M, 141 (Thu 11:34 AM in 4), 242 (Fri 3:38 PM in 3), 602O (Sat 11:30 AM in 2)
115	Maclaren, Melissa, Barroco, Candace Platz, LUS, PAL, 15.2, 7, S, 123 (Thu 9:10 AM in 3), 223 (Fri 1:16 PM in 4), 323 (Sat 3:01 PM in 4), 423 (Sun 11:32 AM in 4)
735	Manfredi, Jane, D'Artagnon, Meredith Michelfelder, OLD, GR, 17.1, 11, G, 611A (Sat 8:00 AM in 3)
564	Manos, Andrea, Alexis Acres' Wrightly So (by UVM Prelude out of Wine and Roses), Susan Birkinshaw, MOR, DkB, 15.1, 10, G, 606O (Sat 2:30 PM in 1)
579	Marek, Anna, Cinderella (by Florencio out of Petra), AJ Stapleton, DTW, CH, 16.2, 6, M, 502O (Fri 10:55 AM in 2), 343 (Sat 2:10 PM in 2)
580	Marek, Anna, Unico G (by Negro out of Kleora), DTW, BLK, 16.1, 12, G, 504O (Fri 8:10 PM in 1), 609O (Sat 4:10 PM in 1)
538	Mason, Heather, Lincoln, Meredith Whaley, OLD, B, 16.2, 8, G, 133 (Thu 9:18 AM in 2), 502O (Fri 10:55 AM in 2), 341 (Sat 11:04 AM in 4)
527	Mason, Heather, Romantico SF, Lori Racioppo, HAN, BLK, 16.2, 7, G, 502O (Fri 10:55 AM in 2), 343 (Sat 2:18 PM in 2)
748	Mason, Heather, Satinka, Raphaela Blum, Westfalen, BR, 16, 8, M, 111 (Thu in 4), 113 (Thu in 4), 501O (Fri in 2), 313 (Sat in 4), 311 (Sat in 2)
537	Mason, Heather, Warsteiner (by Riverman ISF), DTW, CH, 16.1, 10, G, 504O (Fri 8:10 PM in 1), 609O (Sat 4:10 PM in 1), 702O (Sun 1:15 PM in 3)
547	Mason, Heather, Zar, DTW, CH, 17.1, 9, G, 503O (Fri 8:30 AM in 1), 608O (Sat 7:00 PM in 1), 703O (Sun 9:00 AM in 2)
739	Mastrianni, Letitia, Damani, Sharon Wiedmann, HANx, CH, 17, 8, M, 243 (Fri 4:11 PM in 4), 607O (Sat 8:40 AM in 1), 602O (Sat 11:30 AM in 2)
647	Mccarthy, Heather, Sandro Paix, Sandi Chohany, OLD, B, 16.2, 9, G, 153 (Thu 11:00 AM in 1), 503O (Fri 8:30 AM in 1), 703O (Sun 9:00 AM in 2)
648	Mccarthy, Heather, Saphira, John McGuire, OLD, B, 16.3, 9, M, 143 (Thu 2:28 PM in 2), 242 (Fri 4:02 PM in 3), 602O (Sat 11:30 AM in 2), 703O (Sun 9:00 AM in 2)
576	McCrary, Julie, Remanessa (by Rousseau out of Leonessa), HAN, ChRn, 15.2, 4, M, 610A (Sat 8:00 AM in 2), 703A (Sun 8:45 AM in 3)
763	McCullough-Leibfried, Laurie, Decorus (by Don Frederico out of Saint Helena), HAN, CH, 16.2, 7, G, 243 (Fri 2:59 PM in 4), 606O (Sat 2:30 PM in 1)
124	McFadden, Karri, Baron (by Kevekko out of Mnome), DTW, B, 16.3, 7, G, 141 (Thu 11:42 AM in 4), 341 (Sat 11:12 AM in 4)
646	McMillin, Becky, Destinee (by Dominator out of Choose A Dream), HAN, CH, 15.2, 10, M, 213 (Fri 10:40 AM in 4), 604O (Sat 1:00 PM in 1)
710	McNutt, Stephanie, Con Dia (by Contucci out of Cor Dia), OLD, CH, 16.3, 12, M, 143 (Thu 2:04 PM in 2), 504A (Fri 3:40 PM in 1)
549	McPherson, Gwyneth, Chopard (by RAVEL out of WYBILLA), Pineland Farms Inc, WM, B, 16.2, 6, G, 113 (Thu 9:52 AM in 4), 213 (Fri 8:56 AM in 4), 601O (Sat 9:48 AM in 3)
550	McPherson, Gwyneth, Eskandar (by ZHIVAGO out of OSTARA), Pineland Farms Inc, DTW, CH, 17, 4, G, 103 (Thu 11:24 AM in 2), 501O (Fri 8:00 AM in 2)
551	McPherson, Gwyneth, Flair (by FLORESTAN I out of IDOOTINE), Pineland Farms Inc, WPH, DkB, 16.3, 12, M, 173 (Thu 8:48 AM in 1), 273 (Fri 3:46 PM in 2), 702O (Sun 1:15 PM in 3)
532	Mendiburu, Heather, What Happen (by Waldstar xx out of Gina de Ro), Heather Mendiburu & High Point Solutions, HAN, B, 16.3, 12, M, 153 (Thu 11:18 AM in 1), 512A (Fri 1:00 PM in 1)
635	Michaels, Meghan, Donafardi (by Donatelli out of Coco Chanel), Linda Jurata, HAN, B, 17.1, 10, G, 253 (Fri 1:39 PM in 3), 607O (Sat 8:40 AM in 1)
101	Milleman, Mary Anne, Ziggouras-Tar, KWPN, B, 16, 9, G, 343 (Sat 2:42 PM in 2), 443 (Sun 11:40 AM in 4)
598	Mitchell, Kathleen, Aurora 1 (by Jazz out of Le Diamant), Susan Mitchell, DTW, B, 16.3, 8, M, 111 (Thu 11:27 AM in 4), 501O (Fri 8:00 AM in 2), 202 (Fri 4:25 PM in 3), 313 (Sat 1:45 PM in 4), 311 (Sat 4:38 PM in 2)

No.	Rider/Handler Name, Horse, Owner (if not rider), Breed, Color, Height, Age, Sex, Classes (Time & Arena)
607	Moon, Virginia, Gibraltar (by Luceno VI), AND, GR, 17.1, 17, G, 253 (Fri 1:48 PM in 3), 607O (Sat 8:40 AM in 1)
* 769	Moore, Laurie, Winnetou, Nongae Johnson, HAN, CH, 16.1, 13, G, 163 (Thu 11:20 AM in 3), 503O (Fri 8:30 AM in 1)
761	Morehead, Michelle, Silhouette (by Staccato* out of Lafonsa), OLD, CH, 16, 6, M, 303 (Sat 10:01 AM in 4), 703A (Sun 8:45 AM in 3)
565	Morelli, Catherine, BeSe' (by Flemmingh out of Wabatsje), DTW, B, 16, 20, G, 504O (Fri 8:10 PM in 1)
682	Morton-Gramyk, Lisa, Rubinesque (by Rubinstein out of Mariposa), DTW, BLK/BAY, 16.2, 15, M, 143 (Thu 1:00 PM in 2), 504A (Fri 3:40 PM in 1)
123	Mylykangas, Katelyn, Kokapelli (by Drosselklang II out of Highlife's Roulette), HAN, CH, 16.3, 13, G, 153 (Thu 10:51 AM in 1), 143 (Thu 2:36 PM in 2), 343 (Sat 2:26 PM in 2), 353 (Sat 4:03 PM in 3)
513	Noone, Tom, Fanfare (by Fred Astair out of May Juweel), OLD, DkB, 17.1, 5, G, 213 (Fri 10:25 AM in 4), 601O (Sat 9:48 AM in 3)
548	Noone, Tom, Weis Guy (by Wolkentanz out of Hauptstutbuch), Darrin Lawrence, HAN, CH, 16.3, 11, G, 273 (Fri 3:55 PM in 2), 702O (Sun 1:15 PM in 3)
542	Nordgren, Krista, Schando, DANWB, B, 16.3, 17, G, 163 (Thu 1:50 PM in 3), 512A (Fri 1:00 PM in 1), 706A (Sun 9:00 AM in 1)
730	Novick, Claudia, Marco von Laar (by Onne 376 out of Wydana Von Laar), FRS, BLK, 16.2, 9, G, 223 (Fri 2:20 PM in 4), 604O (Sat 1:00 PM in 1)
773	Oldenbroek Tabor, Eva, Uberlinus (by Metall out of Nerlina), DTW, B, 16.2, 12, G, 173 (Thu 8:30 AM in 1), 504O (Fri 8:10 PM in 1), 702O (Sun 1:15 PM in 3)
* 760	Oldenbroek Tabor, Eva, Wynston (by Wynton out of Olivia), Tricia Veley, OLD, CH, 17, 4, G, 103 (Thu 11:45 AM in 2), 501O (Fri 8:00 AM in 2)
609	Olson, Cynthia, Pikko Del Rio H.U. (by Pik L out of Rohweena), HAN, DkB, 16.1, 9, G, 703A (Sun 8:45 AM in 3)
722	O'Neill, Emily, Sir Lancelot (by Sierk out of Marge), Elaine Warner, FRS, BLK, 16.2, 20, G, 606O (Sat 2:30 PM in 1)
127	Ovaitt, Laura, Chackomo M (by Campari M out of Frohisra), Wurttember, BLK, 16.3, 17, G, 163 (Thu 1:59 PM in 3), 263 (Fri 8:18 AM in 3), 363 (Sat 3:18 PM in 2)
517	Paine, Jessica, Westen, HAN, CH, 16, 8, G, 143 (Thu 2:20 PM in 2), 504A (Fri 3:40 PM in 1)
629	Pasteur, Carla, Amica (by Akatschi out of Wanessa), HAN, CH, 16, 17, M, 173 (Thu 8:39 AM in 1), 705A (Sun 1:10 PM in 2)
651	Pate, Kim, Serengetti (by Idocus out of Somoa), DTW, BLK, 16.3, 14, G, 313 (Sat 1:37 PM in 4), 311 (Sat 4:24 PM in 2), 703A (Sun 8:45 AM in 3)
699	Patterson, Kimberly, Dream Of Dance (by Dream Of Glory out of Wibke), OLD, B, 17.2, 17, G, 273 (Fri 4:13 PM in 2), 702O (Sun 1:15 PM in 3)
608	Patzwald, Andreanna, Zabaco, Deborah Olson, DTW, B, 16.1, 9, G, 153 (Thu 11:45 AM in 1), 263 (Fri 8:54 AM in 3), 353 (Sat 2:00 PM in 3), 703O (Sun 9:00 AM in 2)
501	Pecora, Joan, Talent, DTW, LCH, 17, 13, G, 183 (Thu 9:06 AM in 1), 507A (Fri 6:45 PM in 1)
752	Perkins, Ashley, Veredus (by Darlington out of Kadans), Maude Carr, DTW, CH, 16.3, 11, G, 602O (Sat 11:30 AM in 2)
695	Pervo, Valerie, Lamborghini Dane (by Solos Landtinus out of Cadillac Tagerup), DANWB, CH, 16.1, 14, G, 133 (Thu 9:42 AM in 2), 505A (Fri 9:15 AM in 3), 611A (Sat 8:00 AM in 3), 605O (Sat 10:15 AM in 1)
653	Peters, Renee, Domingo Esperanto 2 (by Donnerschlag out of Wisby), Darcy Knoble, OLD, BLK, 16.1, 18, G, 607O (Sat 8:40 AM in 1)
729	Peters-Windham, Paige, Bogart von Jorrit PM (by Jorrit out of Xanadu PM), Saddlebrook Equestrian Center, FRS, BLK, 16.3, 13, S, 153 (Thu 10:33 AM in 1), 263 (Fri 8:00 AM in 3), 363 (Sat 3:36 PM in 2), 703O (Sun 9:00 AM in 2)
721	Phillips, Kate, Pasquino (by Gribaldi out of Kanasha), DTW, CH, 16.2, 16, G, 163 (Thu 1:14 PM in 3), 503O (Fri 8:30 AM in 1)
557	Pinto, Kris, Kommandant, DANWB, B, 16.3, Aged, G, 163 (Thu 1:05 PM in 3), 512A (Fri 1:00 PM in 1), 608O (Sat 7:00 PM in 1), 706A (Sun 9:00 AM in 1)
543	Platz, Candace, Fynn****, AW, CH, 15.3, 9, G, 183 (Thu 9:42 AM in 1), 507A (Fri 6:45 PM in 1), 383 (Sat 8:09 AM in 1)
694	Polan, Rebecca, Close the Deal (by Art Deco out of Foolish Friday), TBx, CH, 16.1, 19, G, 153 (Thu 11:54 AM in 1), 143 (Thu 1:08 PM in 2), 504A (Fri 3:40 PM in 1), 353 (Sat 1:42 PM in 3), 706A (Sun 9:00 AM in 1)
582	Porter, Tammy, LL Kargards Star (by Stedinger out of Lucky Alfarnvad), DANWB, BLK, 17, 5, G, 505A (Fri 9:15 AM in 3)
597	Poulin, Gwen, Fleury's Fanfare (by Fleury out of Lorette), HAN, B, 16.3, 5, G, 113 (Thu 10:22 AM in 4), 213 (Fri 10:18 AM in 4), 601O (Sat 9:48 AM in 3)
650	Priest, Kathy, Cayman V, DANWB, B, 16, 10, G, 163 (Thu 2:26 PM in 3), 503O (Fri 8:30 AM in 1), 473 (Sun 1:44 PM in 4)
649	Priest, Kathy, Wild Dancer, KWPN, B, 16.2, 10, M, 373 (Sat 12:00 PM in 3), 702O (Sun 1:15 PM in 3)
558	Raber, Karen, Silvester (by Concorde out of Libria), DTW, DkB, 16.2, 14, G, 512A (Fri 1:00 PM in 1), 705A (Sun 1:10 PM in 2)
617	Reichart, Shelly, Welthaenser, HAN, CH, 16, 17, G, 183 (Thu 8:57 AM in 1), 504O (Fri 8:10 PM in 1)
114	Reichart, Sheri, Bright Cosmos, HAN, CH, 16, 15, G, 141 (Thu 11:50 AM in 4), 341 (Sat 10:56 AM in 4)
526	Reilley, Jamie, Finest Proof, OLD, BLK, 17.1, 8, G, 213 (Fri 11:03 AM in 4), 212 (Fri 4:39 PM in 2), 610A (Sat 8:00 AM in 2)
518	Richwine, Amy, Lecartier, HOL, B, 17, 13, G, 505A (Fri 9:15 AM in 3), 313 (Sat 1:07 PM in 4), 323 (Sat 2:53 PM in 4)
540	Rinaldo, Korin, Tristan (by MONDRIAN), Jackie Pisani, DTW, CH, 16.3, 13, G, 133 (Thu 9:34 AM in 2), 502O (Fri 10:55 AM in 2)
615	Ritz, Elisabeth, Natasha B, FRS, BLK, 15.3, 9, M, 123 (Thu 9:26 AM in 3), 505A (Fri 9:15 AM in 3)
645	Rizzoni, Kathryn, Faraday (by Fernet Branka out of Kaumajet), OLD, CH, 16.2, 13, G, 604O (Sat 1:00 PM in 1)
626	Roche, Julie, Remington (by Jurjen out of Wietskje B), FRS, BLK, 16, 16, G, 706A (Sun 9:00 AM in 1)
* 622	Rogers, Allyson, Franka Potente (by Fidertanz out of Laetitia Casta), Robin Pigot, HAN, DkB, 16.2, 4, M, 501O (Fri 8:00 AM in 2)
762	Rogers, Toni, Flagmount's Trademark (by The Pride of Gloster out of Prescott's Flagmount Dancer), ISHD, CH, 15.3, 6, G, 610A (Sat 8:00 AM in 2), 703A (Sun 8:45 AM in 3)
504	Ross, Sheryl L, Lancaster (by Lobster out of Aleksis), DANWB, B, 17.3, 13, G, 163 (Thu 10:53 AM in 3), 512A (Fri 1:00 PM in 1)
759	Roth, Jennifer, Reebok (by Royal Prince out of Andromache), HAN, B, 16.2, 8, G, 123 (Thu 9:34 AM in 3), 502O (Fri 10:55 AM in 2), 605O (Sat 10:15 AM in 1), 606O (Sat 2:30 PM in 1), 701O (Sun 12:40 PM in 1)

No.	Rider/Handler Name, Horse, Owner (if not rider), Breed, Color, Height, Age, Sex, Classes (Time & Arena)
613	Royal, Lisa, Santana (by Sandro Hit out of Perelcadaanza), WPH, BR, 16, 5, G, 103 (Thu 11:10 AM in 2), 501O (Fri 8:00 AM in 2)
569	Rumbough, Janne, Junior (by GAUCHO III out of LA NINA), PRE, GR, 17, 11, G, 183 (Thu 10:00 AM in 1), 507A (Fri 6:45 PM in 1)
754	Ruting, Andrea, Louis Iv (by Louis Ferdinand out of Alexis), OLD, CH, 17.2, 10, G, 608O (Sat 7:00 PM in 1)
525	Sachs, Penelope, Good Luck Charm, ARX, B, 15, 9, M, 123 (Thu 9:18 AM in 3), 505A (Fri 9:15 AM in 3)
652	Salmon, Michelle, Collingwood (by Cottonwood Flame out of Caribbean Countash), TBx, BLK/BAY, 17, 14, G, 504A (Fri 3:40 PM in 1)
683	Sartore, Megan, Fidermark's Finale, Westfalen, BR, 16.1, 9, G, 610A (Sat 8:00 AM in 2)
* 766	Schils, Sheila, Titus, DTW, B, 16.3, 13, G, 503O (Fri 8:30 AM in 1)
640	Schlicksup, Paige, Champion's Devito (by FS Champion Deluxe out of Donna Imma), GRP, DUN, 15.1, 8, S, 213 (Fri 11:55 AM in 4), 610A (Sat 8:00 AM in 2)
* 776	Schmitt, Sara, Kaboom, New Forest, GR, 14.3, 10, G, 504O (Fri 8:10 PM in 1), 373 (Sat 11:33 AM in 3), 702O (Sun 1:15 PM in 3)
113	Schobel, Elly, Oyente' (by Imperiso D out of Alhambra VIII), Harry Butler, AND, GR, 16, 13, S, 283 (Fri 8:00 AM in 1)
623	Schobel, Elly, Vermeer (by Jazz out of Herasja), Charles Smith, DTW, DkB, 17.1, 11, G, 609O (Sat 4:10 PM in 1)
701	Scholten, Cathy, Casey (by UB 40 out of Vinciennes), DTW, B, 17, 6, G, 303 (Sat 9:33 AM in 4), 703A (Sun 8:45 AM in 3)
693	Schueneman, Peggy, Primetime, DTW, B, 16.3, 16, G, 143 (Thu 1:40 PM in 2), 504A (Fri 3:40 PM in 1)
533	Schwandt, Jenny, Testarossa (by Gaillard out of Politesse), WPH, CH/WH, 16.3, 14, M, 123 (Thu 9:02 AM in 3), 505A (Fri 9:15 AM in 3), 605O (Sat 10:15 AM in 1)
643	Seeboth, Bethany, Anakin, Kaye Eileen Willard, OLD, BLK/BAY, 16.2, 14, G, 113 (Thu 9:22 AM in 4), 103 (Thu 10:35 AM in 2), 203 (Fri 8:21 AM in 4), 213 (Fri 11:10 AM in 4), 303 (Sat 9:54 AM in 4), 313 (Sat 1:15 PM in 4), 703A (Sun 8:45 AM in 3)
561	Seegar Brown, Lisa, DeLovely (by Don Principe out of Sky Spirit xx), Janet Stone, WM, B, 16, 4, M, 311 (Sat 4:45 PM in 2), 703A (Sun 8:45 AM in 3)
577	Sherer, Elaine, Como (by Contendros Bube out of Laura), HAN, BLK, 16.1, 5, G, 103 (Thu 11:38 AM in 2), 213 (Fri 9:18 AM in 4), 610A (Sat 8:00 AM in 2), 703A (Sun 8:45 AM in 3)
128	Shook, Hannah, Pharaoh (by Ferro), BE, DkB, 16.1, 14, G, 373 (Sat 11:15 AM in 3)
703	Silver, Amanda, Wohltat, OLD, CH, 17.2, 7, G, 610A (Sat 8:00 AM in 2)
505	Smith, Nancy, Royal Waltz, WPH, B, 16, 10, G, 503O (Fri 8:30 AM in 1)
666	Smith, Nichole, Ebikur, Patricia Gillian, OLD, CH, 16.1, 12, G, 503O (Fri 8:30 AM in 1), 608O (Sat 7:00 PM in 1)
697	Smith, Patricia, Flamante - CEN (by Delegado Mac out of Caribena V), PRE, BLK, 15.3, 12, G, 203 (Fri 8:42 AM in 4), 303 (Sat 10:08 AM in 4), 703A (Sun 8:45 AM in 3)
546	Snowden, Cindy, Question (by Quarterback out of Evita), Lee Garrod, OLD, CH, 17.2, 5, G, 103 (Thu 11:31 AM in 2), 501O (Fri 8:00 AM in 2)
120	Spenard, Sallie, Balance, DTW, CH/WH, 16, 7, G, 341 (Sat 11:20 AM in 4)
717	Spenard, Sallie, Fendi W (by Falsterbo out of Felicity), Janice Garlitz, WM, BR, 16, 8, G, 502O (Fri 10:55 AM in 2)
688	Spofford-Bilinski, Sara, Devereux, Natalie Miller, Westfalen, BR, 16, 9, G, 133 (Thu 8:54 AM in 2), 502O (Fri 10:55 AM in 2)
686	Spofford-Bilinski, Sara, Lagrima, Doris Newcomb, Wurttemberg, CH, 16.2, 11, M, 163 (Thu 1:23 PM in 3), 503O (Fri 8:30 AM in 1), 353 (Sat 2:27 PM in 3), 703O (Sun 9:00 AM in 2)
747	Sprieser, Lauren, Stratocaster, OLD, B, 17, 7, G, 502O (Fri 10:55 AM in 2)
* 634	Stamps, Tara, Duncan (by Sir Sinclair out of Anthiershegoes), DTW, B, 16.2, 5, G, 313 (Sat 1:22 PM in 4), 703A (Sun 8:45 AM in 3)
767	Stanton-Nichols, Katie, Rainier (by Willemoes out of Rambala), DANWB, B, , 5, S, 703A (Sun 8:45 AM in 3)
774	Stern, Jenna, Gran Casso (by Fal Turro out of Upper Register), BE, CH, , 7, S, 133 (Thu in 2), 502O (Fri in 2), 341 (Sat in 4)
606	Stoy, Kathryn, Maggio (by Lepanto out of Orisha), Virginia Moon, ANDX, B, 16.2, 5, G, 604O (Sat 1:00 PM in 1)
756	Strawson, Barbara, Amicelli (by Amigo xx out of Thea), Jennifer Foulon, HOL, CH, 17.1, 17, G, 504O (Fri 8:10 PM in 1), 609O (Sat 4:10 PM in 1)
718	Strine, Linda, Beerend W. (by Goffert 369 out of Jacqueline), Vickie Short, FRS, BLK, 17.1, 13, G, 607O (Sat 8:40 AM in 1)
627	Strine, Linda, Inke FCF (by Erik out of Nynke Marije), Julie Roche, FRS, BLK, 16.1, 11, M, 503O (Fri 8:30 AM in 1), 608O (Sat 7:00 PM in 1), 703O (Sun 9:00 AM in 2)
753	Swafford, Allen, Money Spinner, Dianne Delayo, WB, CH, 17, 13, G, 143 (Thu 2:12 PM in 2), 243 (Fri 3:07 PM in 4), 602O (Sat 11:30 AM in 2)
639	Swerdlin, Amy, Scholastica (by Sir Donnerhall out of Loni), OLD, B, 17, 6, M, 611A (Sat 8:00 AM in 3), 606O (Sat 2:30 PM in 1)
725	Tate, Jessica Jo, Faberge, Elizabeth Guarisco, Westfalen, B, 16.2, 10, G, 503O (Fri 8:30 AM in 1), 703O (Sun 9:00 AM in 2)
724	Tate, Jessica Jo, Remy Martin G (by Relevant out of Editha), Sophie Ghedin, OLD, CH, 16.3, 11, G, 353 (Sat 1:24 PM in 3), 703O (Sun 9:00 AM in 2)
740	Tidd, Lucy, Ellert HB, DTW, B, 16.3, 4, G, 703A (Sun 8:45 AM in 3)
587	Torreano, Melissa, Brunello M (by Bellissimo M), HAN, CH, 16.2, 5, G, 113 (Thu 9:30 AM in 4), 213 (Fri 10:33 AM in 4), 610A (Sat 8:00 AM in 2)
726	Tota, Lisa, De La Vinci (by Diamond Hit out of Alida II), HAN, DkB, 16.1, 5, G, 501O (Fri 8:00 AM in 2)
585	Truebenbach Lund, Kristy, Akvavit (by Sylvester), Blue Marlin Farms, inc Lund, Spanish Wm, B, 16.2, 0, G, 143 (Thu 1:56 PM in 2), 504A (Fri 3:40 PM in 1), 607O (Sat 8:40 AM in 1)
584	Truebenbach Lund, Kristy, Reel Adventure (by Rotspon out of Lanthess), Blue Marlin Farms. inc Lund, HAN, CH, 17.1, 12, G, 273 (Fri 3:10 PM in 2), 705A (Sun 1:10 PM in 2)
514	Truett, Jennifer, Lafayette HQ, HAN, B, 16.1, 11, G, 502O (Fri 10:55 AM in 2), 341 (Sat 11:28 AM in 4)
539	Truett, Jennifer, Sunset N, DANWB, BR, 16.2, 7, G, 223 (Fri 1:24 PM in 4), 605O (Sat 10:15 AM in 1), 701O (Sun 12:40 PM in 1)
563	Tucker, Jennifer, Commit (by Donerail Court out of Crimson Fortune), TB, BR, 16.2, 9, M, 610A (Sat 8:00 AM in 2), 703A (Sun 8:45 AM in 3)

No.	Rider/Handler Name, Horse, Owner (if not rider), Breed, Color, Height, Age, Sex, Classes (Time & Arena)
780	Turner, Janice, Stilton (by Santana out of Lizzie Beth), AW, GR, , 12, S, 213 (Fri 9:33 AM in 4), 223 (Fri 1:08 PM in 4), 610A (Sat 8:00 AM in 2), 323 (Sat 2:45 PM in 4)
630	Van de Loo, Jennifer, Lanzelot 99 (by Lord Sinclair I out of Simone), OLD, BR, 16.3, 14, G, 353 (Sat 3:36 PM in 3), 706A (Sun 9:00 AM in 1)
732	Van Dyke, Betsy, Cantana, DANWB, CH, 17, 16, G, 609O (Sat 4:10 PM in 1), 702O (Sun 1:15 PM in 3)
552	Van Nuys-Hitt, Jeanne, Sirtaki, OLD, B, 16.3, 14, G, 163 (Thu 11:38 AM in 3), 512A (Fri 1:00 PM in 1)
705	Van Vleet, Emmanuelle, Whisper 2 Ashout (by Hamlet out of Imatra), Emmanuelle Van Vleet, DTW, B, 16.2, 10, M, 243 (Fri 3:47 PM in 4), 611A (Sat 8:00 AM in 3)
670	Vernon, Tyra, Waling M. (by Jasper 366 out of Ernaa M), FRS, BLK, 16, 14, G, 163 (Thu 2:17 PM in 3), 503O (Fri 8:30 AM in 1)
768	Vick, Rebecca, Sirah (by Sir Donnerhall out of Regan), Meredith Douthit, HAN, B, 17.1, 5, G, 213 (Fri 11:40 AM in 4), 601O (Sat 9:48 AM in 3)
713	Vinios, Christina, Donna Carina 6 (by Don Primero out of Carmelita), OLD, B, 16.2, 8, M, 243 (Fri 3:55 PM in 4), 602O (Sat 11:30 AM in 2)
709	Wagner, Emily, Wakeup, AW, BLK, 15.1, 8, S, 503O (Fri 8:30 AM in 1), 608O (Sat 7:00 PM in 1)
711	Wagner, Emily, Weltdorff, HAN, CH, 16.1, 11, G, 702O (Sun 1:15 PM in 3)
741	Walker, Taryn, Ulyssio (by Heroe MAC out of Isabella D), AND, BLK/BAY, 15.2, 7, S, 311 (Sat 4:17 PM in 2), 703A (Sun 8:45 AM in 3)
541	Walker-Basak, Amy, Wagner, Alma Ericson, DTW, CH, 17.2, 10, G, 503O (Fri 8:30 AM in 1), 608O (Sat 7:00 PM in 1)
111	Walline, Garra, Wespe (by Westernhagen out of Melifica), HAN, BLK, 16, 10, M, 153 (Thu 11:27 AM in 1), 253 (Fri 1:30 PM in 3)
658	Watkins, Anna Whit, Cipriani (by Casparino out of Roxana), Westfalen, DkB, 16.3, 11, G, 273 (Fri 3:19 PM in 2), 383 (Sat 8:00 AM in 1), 702O (Sun 1:15 PM in 3)
656	Watkins, Anna Whit, Oublette (by Amulet out of Jinnardi), DTW, B, 16.2, 17, G, 504O (Fri 8:10 PM in 1), 609O (Sat 4:10 PM in 1)
757	Weaver, Olivia, Bravura (by Willemoes (elite stallion) out of Dekka), DANWB, B, 16, 6, M, 213 (Fri 9:03 AM in 4), 601O (Sat 9:48 AM in 3)
751	Weinert, Lynn, Lorrento, HOL, DkB, 16.3, 5, G, 203 (Fri 8:28 AM in 4), 202 (Fri 4:40 PM in 3), 303 (Sat 9:47 AM in 4), 703A (Sun 8:45 AM in 3)
743	Wharton, Laura, Zandor (by Florencio out of Nancy BS), DTW, DkBr, 17.1, 9, G, 183 (Thu 9:51 AM in 1), 373 (Sat 12:09 PM in 3), 702O (Sun 1:15 PM in 3)
679	Whiteman-Hudson, Alexandria, Leggendarre (by Leggiero out of Rittermaedel), OLD, CH, 16.1, 16, G, 504A (Fri 3:40 PM in 1), 611A (Sat 8:00 AM in 3), 606O (Sat 2:30 PM in 1)
665	Whitfield, Jeff, Dune MF (by Don Principe out of Rising Star MF), HAN, B, 16.3, 7, S, 213 (Fri 9:48 AM in 4), 610A (Sat 8:00 AM in 2), 422 (Sun 11:16 AM in 4)
106	Wilhelm, Deborah, Valkyriez (by Zeoliet out of Primamor), DTW, B, 17.1, 11, M (No Classes)
684	Wilkinson, Torrey, Talisman BHF (by Temerario VII out of Dance on Aire), AND, GR, 15.2, 8, M, 505A (Fri 9:15 AM in 3)
700	Wille, Amanda, Mason, ISHD, PT, 16.1, 8, G, 213 (Fri 10:48 AM in 4), 610A (Sat 8:00 AM in 2), 422 (Sun 11:09 AM in 4)
702	Williams, Debra, Califa 15 (by Beduino V out of Garbosa XXXIX), Pura Raza , GR, 16.2, 16, S, 163 (Thu 1:32 PM in 3), 512A (Fri 1:00 PM in 1)
583	Williams, Karen, Pikturesk (by Pik-L out of Donatela), HAN, DkB, 16, 12, G, 353 (Sat 3:54 PM in 3), 706A (Sun 9:00 AM in 1)
566	Williams, Morgan, Sahara's Raja (by R'surene quartermaster out of Sahara's Starr), MORAB, CH, 15.1, 12, G, 301 (Sat 8:37 AM in 4), 303 (Sat 9:26 AM in 4), 703A (Sun 8:45 AM in 3)
528	Wilson, Carrie, Scepter Fan Leandra, Jane Hutchins, FRS, BLK, 16.1, 8, G, 213 (Fri 9:26 AM in 4), 601O (Sat 9:48 AM in 3), 701O (Sun 12:40 PM in 1)
728	Wlosinski, Cariann, Rhiannon (by Rousseau out of Odette), OLD, GR, 16.1, 5, M, 610A (Sat 8:00 AM in 2), 604O (Sat 1:00 PM in 1), 703A (Sun 8:45 AM in 3)
119	Wren-Russ, Georgia, Royal Vision (by rohdiamant out of gailentina), OLD, B, 18, 10, G, 253 (Fri 2:42 PM in 3), 453 (Sun 12:50 PM in 4)
706	Wright, Emily, Florestano (by Florestan 1), WP, B, 16.1, 15, G, 503O (Fri 8:30 AM in 1), 363 (Sat 3:09 PM in 2), 463 (Sun 1:26 PM in 4)
545	Yamazaki, Akiko, Matrix, DANWB, BLK, 16, 15, G, 353 (Sat 2:18 PM in 3), 706A (Sun 9:00 AM in 1), 453 (Sun 1:08 PM in 4)
110	Zimmermann, Jacqueline, Xelim De Tesouro, LUS, GR, 16.1, 10, G, 153 (Thu 10:42 AM in 1), 253 (Fri 2:33 PM in 3), 353 (Sat 3:27 PM in 3)
586	Zopatti, John, Fabio (by Westcoast out of Doramber), Kristy Truebenbach Lund, OLD, B, 16.2, 17, G, 273 (Fri 3:37 PM in 2), 609O (Sat 4:10 PM in 1)
771	Zwilling, Brianna, Alessandro (by sunny boy out of trendy), Laura Ivan, DTW, B, 16.2, 8, G, 502O (Fri 10:55 AM in 2)
716	Zwilling, Brianna, Griffindor (by Galiani CH out of Ronja M), OLD, B, 17, 5, G, 601O (Sat 9:48 AM in 3)
595	Zwilling, Brianna, Simply the Best (by Sandro Hit out of Mon Cherie), Kathy Yamaguchi, OLD, BLK, 16.1, 12, G, 502O (Fri 10:55 AM in 2)

US Dressage Finals presented by Adequan and USDF Dressage in the Bluegrass

Schedule of Classes

Thursday, November 07, 2013

Ring 1 (Alltech)

Class 173, FEI Intermediate II AA/Open

Lois Yukins at E; Jane Weatherwax at C; Jeanne McDonald at M

8:30 AM	773	Uberlinus, Eva Oldenbroek Tabor	Open	_____	_____	_____	_____
8:39 AM	629	Amica, Carla Pasteur	Adult Am.	_____	_____	_____	_____
8:48 AM	551	Flair, Gwyneth McPherson	Open	_____	_____	_____	_____

Class 183, FEI Grand Prix AA/Open

Lois Yukins at E; Jane Weatherwax at C; Jeanne McDonald at M

8:57 AM	617	Welttaenser, Shelly Reichart	Open	_____	_____	_____	_____
9:06 AM	501	Talent, Joan Pecora	Adult Am.	_____	_____	_____	_____
9:15 AM	715	Roscoe, Elizabeth Jacobs	Adult Am.	_____	_____	_____	_____
9:24 AM	733	Vito, Jennifer Huber	Adult Am.	_____	_____	_____	_____
9:33 AM	553	Leonardo, Carolyn Kotila	Adult Am.	_____	_____	_____	_____
9:42 AM	543	Fynn*****, Candace Platz	Adult Am.	_____	_____	_____	_____
9:51 AM	743	Zandor, Laura Wharton	Open	_____	_____	_____	_____
10:00 AM	569	Junior, Janne Rumbough	Adult Am.	_____	_____	_____	_____
10:09 AM	554	Gladiator, Mindy Elgart	Adult Am.	_____	_____	_____	_____
10:18 AM		- Break -		_____	_____	_____	_____

Class 153, FEI Prix St. Georges AA/Open

Lois Yukins at E; Jane Weatherwax at C; Jeanne McDonald at M

10:33 AM	729	Bogart von Jorrit PM, Paige Peters-Windham	Open	_____	_____	_____	_____
10:42 AM	110	Xelim De Tesouro, Jacqueline Zimmermann	Open	_____	_____	_____	_____
10:51 AM	123	Kokapelli, Katelyn Myllykangas	Adult Am.	_____	_____	_____	_____
11:00 AM	647	Sandro Paix, Heather Mccarthy	Open	_____	_____	_____	_____
11:09 AM	121	Pesoa, Marjolein Geven	Open	_____	_____	_____	_____
11:18 AM	532	What Happen, Heather Mendiburu	Adult Am.	_____	_____	_____	_____
11:27 AM	111	Wespe, Garra Walline	Open	_____	_____	_____	_____
11:36 AM	578	Roxy Royale, Patricia Fannin	Adult Am.	_____	_____	_____	_____
11:45 AM	608	Zabaco, Andreanna Patzwald	Open	_____	_____	_____	_____
11:54 AM	694	Close the Deal, Rebecca Polan	Adult Am.	_____	_____	_____	_____

- Lunch Break -

Class 190, USDF Freestyle Test of Choice

Lois Yukins at E; Jane Weatherwax at C; Jeanne McDonald at M

1:05 PM	503	Reliance, Susan Jones	4th	_____	_____	_____	_____
1:14 PM	653	Domingo Esperanto 2, Renee Peters	4th	_____	_____	_____	_____
1:23 PM	610	Aramo, Cassandra Barteau	3rd	_____	_____	_____	_____
1:32 PM	507	Rocazino, Fie Andersen	2nd	_____	_____	_____	_____
1:41 PM	533	Testarossa, Jenny Schwandt	2nd	_____	_____	_____	_____
1:50 PM	606	Maggio, Kathryn Stoy	1st	_____	_____	_____	_____
1:59 PM	704	Winterfair, Andrea Hart	1st	_____	_____	_____	_____
2:08 PM	559	Foley, Amanda Johnson	3rd	_____	_____	_____	_____
2:17 PM	718	Beerend W., Linda Strine	4th	_____	_____	_____	_____
2:26 PM	758	Fhree lancer, Joanne Coleman	2nd	_____	_____	_____	_____
2:35 PM	728	Rhiannon, Cariann Wlosinski	1st	_____	_____	_____	_____
2:44 PM	508	Connaisseur, Susan Jones	4th	_____	_____	_____	_____
2:53 PM		- Break -		_____	_____	_____	_____
3:08 PM	645	Faraday, Kathryn Rizzoni	1st	_____	_____	_____	_____
3:17 PM	739	Damani, Letitia Mastrianni	4th	_____	_____	_____	_____
3:26 PM	520	Roxorella, Marie Louise Barrett	4th	_____	_____	_____	_____
3:35 PM	737	Bellinger, Kristin Counterman	2nd	_____	_____	_____	_____
3:44 PM	529	Zulft SCF, Alexandra Krossen	3rd	_____	_____	_____	_____

Class 195, FEI Freestyle Test of Choice

Lois Yukins at E; Jane Weatherwax at C; Jeanne McDonald at M

4:00 PM	678	O'Niel, Ann Boehning	I1FS	_____	_____	_____	_____
4:09 PM	656	Oublette, Anna Whit Watkins	GPFS	_____	_____	_____	_____
4:18 PM	732	Cantana, Betsy Van Dyke	GPFS	_____	_____	_____	_____
4:27 PM	557	Kommandant, Kris Pinto	I1FS	_____	_____	_____	_____
4:36 PM	754	Louis Iv, Andrea Ruting	I1FS	_____	_____	_____	_____
4:45 PM	619	Terro, Michelle Futral	I1FS	_____	_____	_____	_____

Class 133, USEF Third Level Test Three AA/Open

Charlotte Bredahl at H; Gary Rockwell at C; Michael Osinski at B

8:30 AM	614	Fabio Bellini, Rachael Hicks	Adult Am.	_____	_____	_____	_____
8:38 AM	559	Foley, Amanda Johnson	Open	_____	_____	_____	_____
8:46 AM	644	Royal Blue, Anne Cooley	Adult Am.	_____	_____	_____	_____
8:54 AM	688	Devereux, Sara Spofford-Bilinski	Open	_____	_____	_____	_____
9:02 AM	560	Bimmer, Mindy Hussey	Open	_____	_____	_____	_____
9:10 AM	581	Havajano, Tammy Feldmann	Open	_____	_____	_____	_____
9:18 AM	538	Lincoln, Heather Mason	Open	_____	_____	_____	_____
9:26 AM	637	Greystoke, Martin Kuhn	Open	_____	_____	_____	_____
9:34 AM	540	Tristan, Korin Rinaldo	Open	_____	_____	_____	_____
9:42 AM	695	Lamborghini Dane, Valerie Pervo	Adult Am.	_____	_____	_____	_____
9:50 AM	707	Walk The Line, Amy Bock	Open	_____	_____	_____	_____
9:58 AM	105	Gentil Mor 1, Amanda Johnson	Open	_____	_____	_____	_____
10:06 AM		- Break -		_____	_____	_____	_____

Class 103, USEF Training Level Test Three AA/Open

Charlotte Bredahl at H; Gary Rockwell at C; Michael Osinski at B

10:21 AM	689	Fizau, Gail Abele	Open	_____	_____	_____	_____
10:28 AM	510	With Affection, Kayla Johnson	Open	_____	_____	_____	_____
10:35 AM	643	Anakin, Bethany Seeboth	Adult Am.	_____	_____	_____	_____
10:42 AM	531	As You Like It, Amanda Apesos	Adult Am.	_____	_____	_____	_____
10:49 AM	592	Alexandra, Adam Cropper	Open	_____	_____	_____	_____
10:56 AM	680	Butterfly Kisses, Mimi Junick	Open	_____	_____	_____	_____
11:03 AM	738	Frisco, Lisa Hall	Open	_____	_____	_____	_____
11:10 AM	613	Santana, Lisa Royal	Open	_____	_____	_____	_____
11:17 AM	515	Casino, Stephanie Brazus	Adult Am.	_____	_____	_____	_____
11:24 AM	550	Eskandar, Gwyneth McPherson	Open	_____	_____	_____	_____
11:31 AM	546	Question, Cindy Snowden	Open	_____	_____	_____	_____
11:38 AM	577	Como, Elaine Sherer	Adult Am.	_____	_____	_____	_____
11:45 AM	760	Wynston, Eva Oldenbroek Tabor	Open	_____	_____	_____	_____
11:52 AM	746	Bellatessa HTF, Nancy Lewis-Stanton	Open	_____	_____	_____	_____

- Lunch Break -

Class 143, USEF Fourth Level Test Three AA/Open

Charlotte Bredahl at H; Gary Rockwell at C; Michael Osinski at B

1:00 PM	682	Rubinesque, Lisa Morton-Gramyk	Adult Am.	_____	_____	_____	_____
1:08 PM	694	Close the Deal, Rebecca Polan	Adult Am.	_____	_____	_____	_____
1:16 PM	578	Roxy Royale, Patricia Fannin	Adult Am.	_____	_____	_____	_____
1:24 PM	657	FHF Racharee, Isabel Frederickson	Open	_____	_____	_____	_____
1:32 PM	692	Indigo, Sue Hopkins	Adult Am.	_____	_____	_____	_____
1:40 PM	693	Primetime, Peggy Schueneman	Adult Am.	_____	_____	_____	_____
1:48 PM	636	Rubinstar, Martin Kuhn	Open	_____	_____	_____	_____
1:56 PM	585	Akvavit, Kristy Trueebenbach Lund	Adult Am.	_____	_____	_____	_____
2:04 PM	710	Con Dia, Stephanie McNutt	Adult Am.	_____	_____	_____	_____
2:12 PM	753	Money Spinner, Allen Swafford	Open	_____	_____	_____	_____
2:20 PM	517	Westen, Jessica Paine	Adult Am.	_____	_____	_____	_____
2:28 PM	648	Saphira, Heather Mccarthy	Open	_____	_____	_____	_____
2:36 PM	123	Kokapelli, Katelyn Myllykangas	Adult Am.	_____	_____	_____	_____

Class 123, USEF Second Level Test Three AA/Open

Jayne Ayers at H; Janet Foy at C; William Solyntjes at B

8:30 AM	675	Brishen S.G., Gail Abele	Open	_____	_____	_____	_____
8:38 AM	654	Rubico, Patti Blackmore	Adult Am.	_____	_____	_____	_____
8:46 AM	507	Rocazino, Fie Andersen	Open	_____	_____	_____	_____
8:54 AM	662	Donabella, Cecilia Cox	Adult Am.	_____	_____	_____	_____
9:02 AM	533	Testarossa, Jenny Schwandt	Adult Am.	_____	_____	_____	_____
9:10 AM	115	Barroco, Melissa Maclaren	Open	_____	_____	_____	_____
9:18 AM	525	Good Luck Charm, Penelope Sachs	Adult Am.	_____	_____	_____	_____
9:26 AM	615	Natasha B, Elisabeth Ritz	Adult Am.	_____	_____	_____	_____
9:34 AM	759	Reebok, Jennifer Roth	Open	_____	_____	_____	_____
9:42 AM	681	Big Idea, Mimi Junick	Open	_____	_____	_____	_____
9:50 AM	687	Bebop GCF, Bethany Gallagher	Adult Am.	_____	_____	_____	_____
9:58 AM	612	Don Cartier, Rachael Hicks	Adult Am.	_____	_____	_____	_____
10:06 AM		- Break -		_____	_____	_____	_____
10:21 AM	685	Trebose, Naomi Hudson	Adult Am.	_____	_____	_____	_____
10:29 AM	661	Chancellor WAS, Erika-West Danque	Open	_____	_____	_____	_____
10:37 AM	708	Whasabi, Erin Laurent	Adult Am.	_____	_____	_____	_____
10:45 AM	719	Sir Frederico, Carden Burdette	Adult Am.	_____	_____	_____	_____

Class 163, FEI Intermediate I AA/Open

Jayne Ayers at H; Janet Foy at C; William Solyntjes at B

10:53 AM	504	Lancaster, Sheryl L Ross	Adult Am.	_____	_____	_____	_____
11:02 AM	511	Siep, Fie Andersen	Open	_____	_____	_____	_____
11:11 AM	660	Chopin, Elizabeth Hattenburg	Adult Am.	_____	_____	_____	_____
11:20 AM	769	Winnetou, Laurie Moore	Open	_____	_____	_____	_____
11:29 AM	734	Vindicator, Barbara Breen-Gurley	Open	_____	_____	_____	_____
11:38 AM	552	Sirtaki, Jeanne Van Nuys-Hitt	Adult Am.	_____	_____	_____	_____
11:47 AM	659	Leon, Gail Abele	Open	_____	_____	_____	_____
11:56 AM	744	Rodnick, Susan Granville	Adult Am.	_____	_____	_____	_____
12:05 PM		- Lunch Break -		_____	_____	_____	_____
1:05 PM	557	Kommandant, Kris Pinto	Adult Am.	_____	_____	_____	_____
1:14 PM	721	Pasquino, Kate Phillips	Open	_____	_____	_____	_____
1:23 PM	686	Lagrima, Sara Spofford-Bilinski	Open	_____	_____	_____	_____
1:32 PM	702	Califa 15, Debra Williams	Adult Am.	_____	_____	_____	_____
1:41 PM	663	Ursula SG, Gail Abele	Open	_____	_____	_____	_____
1:50 PM	542	Schando, Krista Nordgren	Adult Am.	_____	_____	_____	_____
1:59 PM	127	Chackomo M, Laura Ovaitt	Open	_____	_____	_____	_____
2:08 PM	107	Royal Christmas, Lee Garrod	Adult Am.	_____	_____	_____	_____
2:17 PM	670	Waling M., Tyra Vernon	Open	_____	_____	_____	_____
2:26 PM	650	Cayman V, Kathy Priest	Open	_____	_____	_____	_____

Thursday, November 07, 2013

Ring 4 (Claiborne)

Class 101, USEF Training Level Test One AA/Open

Sandra Hotz at C

9:00 AM 599 Quantum Jazz, Debbie Hill Open _____

Class 121, USEF Second Level Test One AA/Open

Sandra Hotz at C

9:07 AM 535 Raphaela HB, Amy Galonek Adult Am. _____

Class 113, USEF First Level Test Three AA/Open

Sandra Hotz at C

9:15 AM 708 Whasabi, Erin Laurent Adult Am. _____
 9:22 AM 643 Anakin, Bethany Seeboth Adult Am. _____
 9:30 AM 587 Brunello M, Melissa Torreano Adult Am. _____
 9:37 AM 654 Rubico, Patti Blackmore Adult Am. _____
 9:45 AM 719 Sir Frederico, Carden Burdette Adult Am. _____
 9:52 AM 549 Chopard, Gwyneth McPherson Open _____
 10:00 AM 502 Donata, Antonella Bath Adult Am. _____
 10:07 AM 662 Donabella, Cecilia Cox Adult Am. _____
 10:15 AM 117 Wembly, Roxanne Jewell Adult Am. _____
 10:22 AM 597 Fleury's Fanfare, Gwen Poulin Open _____
 10:30 AM - Break - _____

Class 101, USEF Training Level Test One AA/Open Continues

10:45 AM 588 Dynamic, Heather Baker-Cole Adult Am. _____
 10:52 AM 516 Daisy Van Wittenstein P, Jennifer Conour Open _____
 10:59 AM 102 Dona schufro, Michelle Lamoureux Jr/Yg Rider _____
 11:06 AM 600 Floretienne, Debbie Hill Open _____

Class 111, USEF First Level Test One AA/Open

Sandra Hotz at C

11:20 AM 117 Wembly, Roxanne Jewell Adult Am. _____
 11:27 AM 598 Aurora 1, Kathleen Mitchell Open _____

Class 141, USEF Fourth Level Test One AA/Open

Sandra Hotz at C

11:34 AM 572 Baximiliana, Karen Lipp Open _____
 11:42 AM 124 Baron, Karri McFadden Open _____
 11:50 AM 114 Bright Cosmos, Sheri Reichart Adult Am. _____
 11:58 AM 126 The Noble Prince, Amber Adcock Open _____
 12:06 PM 602 Showdown, Debbie Hill Open _____

Class 283, FEI Grand Prix AA/Open

Jane Weatherwax at E; Gary Rockwell at C; Lois Yukins at M

8:00 AM	113	Oyente', Elly Schobel	Open	_____	_____	_____	_____
8:09 AM	122	Fabrice S, Jaralyn Finn	Open	_____	_____	_____	_____

Class 5030, US Dressage Finals Intermediate I Championship Open

Jane Weatherwax at E; Gary Rockwell at C; Lois Yukins at M

8:30 AM	505	Royal Waltz, Nancy Smith	Open	_____	_____	_____	_____
8:30 AM	536	Cantaris, Shannon Dueck	Open	_____	_____	_____	_____
8:30 AM	541	Wagner, Amy Walker-Basak	Open	_____	_____	_____	_____
8:30 AM	547	Zar, Heather Mason	Open	_____	_____	_____	_____
8:30 AM	590	Whirlpool, Melissa Jackson	Open	_____	_____	_____	_____
8:30 AM	627	Inke FCF, Linda Strine	Open	_____	_____	_____	_____
8:30 AM	647	Sandro Paix, Heather Mccarthy	Open	_____	_____	_____	_____
8:30 AM	650	Cayman V, Kathy Priest	Open	_____	_____	_____	_____
8:30 AM	659	Leon, Gail Abele	Open	_____	_____	_____	_____
8:30 AM	663	Ursula SG, Gail Abele	Open	_____	_____	_____	_____
8:30 AM	666	Ebikur, Nichole Smith	Open	_____	_____	_____	_____
8:30 AM	670	Waling M., Tyra Vernon	Open	_____	_____	_____	_____
8:30 AM	674	Bahai, Nora Batchelder	Open	_____	_____	_____	_____
8:30 AM	686	Lagrima, Sara Spofford-Bilinski	Open	_____	_____	_____	_____
8:30 AM	706	Florestano, Emily Wright	Open	_____	_____	_____	_____
8:30 AM	709	Wakeup, Emily Wagner	Open	_____	_____	_____	_____
8:30 AM	721	Pasquino, Kate Phillips	Open	_____	_____	_____	_____
8:30 AM	725	Faberge, Jessica Jo Tate	Open	_____	_____	_____	_____
8:30 AM	766	Titus, Sheila Schils	Open	_____	_____	_____	_____
8:30 AM	769	Winnetou, Laurie Moore	Open	_____	_____	_____	_____

Class 512A, US Dressage Finals Intermediate I Championship AA

Gary Rockwell at E; Lois Yukins at C; Jane Weatherwax at H

1:00 PM	504	Lancaster, Sheryl L Ross	Adult Am.	_____	_____	_____	_____
1:00 PM	532	What Happen, Heather Mendiburu	Adult Am.	_____	_____	_____	_____
1:00 PM	542	Schando, Krista Nordgren	Adult Am.	_____	_____	_____	_____
1:00 PM	552	Sirtaki, Jeanne Van Nuys-Hitt	Adult Am.	_____	_____	_____	_____
1:00 PM	557	Kommandant, Kris Pinto	Adult Am.	_____	_____	_____	_____
1:00 PM	558	Silvester, Karen Raber	Adult Am.	_____	_____	_____	_____
1:00 PM	567	Windsong, Aileen Daly	Adult Am.	_____	_____	_____	_____
1:00 PM	642	Sir Luckas, Leigh Kent-Scherzer	Adult Am.	_____	_____	_____	_____
1:00 PM	660	Chopin, Elizabeth Hattenburg	Adult Am.	_____	_____	_____	_____
1:00 PM	668	Cairo, Yr Johannsdottir	Adult Am.	_____	_____	_____	_____
1:00 PM	702	Califa 15, Debra Williams	Adult Am.	_____	_____	_____	_____
1:00 PM	714	Willow Bae, Susan Harrington	Adult Am.	_____	_____	_____	_____
1:00 PM	744	Rodnick, Susan Granville	Adult Am.	_____	_____	_____	_____
1:00 PM	745	Reaumur, Mary Irish	Adult Am.	_____	_____	_____	_____

Friday, November 08, 2013

Ring 1 (Alltech)

Class 504A, US Dressage Finals Fourth Level Championship AA

Lois Yukins at E; Jane Weatherwax at C; Gary Rockwell at M

3:40 PM	503	Reliance, Susan Jones	Adult Am.	_____	_____	_____	_____
3:40 PM	517	Westen, Jessica Paine	Adult Am.	_____	_____	_____	_____
3:40 PM	555	Raphael, Katherine Heller	Adult Am.	_____	_____	_____	_____
3:40 PM	578	Roxy Royale, Patricia Fannin	Adult Am.	_____	_____	_____	_____
3:40 PM	585	Akvavit, Kristy Truebenbach Lund	Adult Am.	_____	_____	_____	_____
3:40 PM	628	Beatrix, Sarah Baggette	Adult Am.	_____	_____	_____	_____
3:40 PM	652	Collingwood, Michelle Salmon	Adult Am.	_____	_____	_____	_____
3:40 PM	679	Leggendarre, Alexandria Whiteman-Hudson	Adult Am.	_____	_____	_____	_____
3:40 PM	682	Rubinesque, Lisa Morton-Gramyk	Adult Am.	_____	_____	_____	_____
3:40 PM	692	Indigo, Sue Hopkins	Adult Am.	_____	_____	_____	_____
3:40 PM	693	Primetime, Peggy Schueneman	Adult Am.	_____	_____	_____	_____
3:40 PM	694	Close the Deal, Rebecca Polan	Adult Am.	_____	_____	_____	_____
3:40 PM	710	Con Dia, Stephanie McNutt	Adult Am.	_____	_____	_____	_____

Class 507A, US Dressage Finals Grand Prix Championship AA

Sandra Hotz at E; Janet Foy at C; Jeanne McDonald at M

6:45 PM	501	Talent, Joan Pecora	Adult Am.	_____	_____	_____	_____
6:45 PM	543	Fynn****, Candace Platz	Adult Am.	_____	_____	_____	_____
6:45 PM	553	Leonardo, Carolyn Kotila	Adult Am.	_____	_____	_____	_____
6:45 PM	554	Gladiator, Mindy Elgart	Adult Am.	_____	_____	_____	_____
6:45 PM	569	Junior, Janne Rumbough	Adult Am.	_____	_____	_____	_____
6:45 PM	655	Amalon, Roxanne Jewell	Adult Am.	_____	_____	_____	_____
6:45 PM	715	Roscoe, Elizabeth Jacobs	Adult Am.	_____	_____	_____	_____
6:45 PM	733	Vito, Jennifer Huber	Adult Am.	_____	_____	_____	_____

Class 504O, US Dressage Finals Grand Prix Championship Open

Sandra Hotz at E; Jeanne McDonald at C; Janet Foy at M

8:10 PM	521	GP Raymeister, Yvonne Barteau	Open	_____	_____	_____	_____
8:10 PM	537	Warsteiner, Heather Mason	Open	_____	_____	_____	_____
8:10 PM	565	BeSe', Catherine Morelli	Open	_____	_____	_____	_____
8:10 PM	580	Unico G, Anna Marek	Open	_____	_____	_____	_____
8:10 PM	617	Weltaenser, Shelly Reichart	Open	_____	_____	_____	_____
8:10 PM	656	Oublette, Anna Whit Watkins	Open	_____	_____	_____	_____
8:10 PM	756	Amicelli, Barbara Strawson	Open	_____	_____	_____	_____
8:10 PM	770	Rhett, James Koford	Open	_____	_____	_____	_____
8:10 PM	773	Uberlinus, Eva Oldenbroek Tabor	Open	_____	_____	_____	_____
8:10 PM	776	Kaboom, Sara Schmitt	Open	_____	_____	_____	_____

Class 501O, US Dressage Finals Training Level Championship Open

Jeanne McDonald at E; Charlotte Bredahl at C; Jayne Ayers at M

8:00 AM	510	With Affection, Kayla Johnson	Open	_____	_____	_____	_____
8:00 AM	516	Daisy Van Wittenstein P, Jennifer Conour	Open	_____	_____	_____	_____
8:00 AM	546	Question, Cindy Snowden	Open	_____	_____	_____	_____
8:00 AM	550	Eskandar, Gwyneth McPherson	Open	_____	_____	_____	_____
8:00 AM	573	Corton Charlemagne, Chris Erbskorn	Open	_____	_____	_____	_____
8:00 AM	592	Alexandra, Adam Cropper	Open	_____	_____	_____	_____
8:00 AM	594	Erivo, Jill Hardt	Open	_____	_____	_____	_____
8:00 AM	598	Aurora 1, Kathleen Mitchell	Open	_____	_____	_____	_____
8:00 AM	599	Quantum Jazz, Debbie Hill	Open	_____	_____	_____	_____
8:00 AM	600	Floretienne, Debbie Hill	Open	_____	_____	_____	_____
8:00 AM	613	Santana, Lisa Royal	Open	_____	_____	_____	_____
8:00 AM	622	Franka Potente, Allyson Rogers	Open	_____	_____	_____	_____
8:00 AM	631	FWF Princess Juliana, Jonni Adams-Allen	Open	_____	_____	_____	_____
8:00 AM	680	Butterfly Kisses, Mimi Junick	Open	_____	_____	_____	_____
8:00 AM	689	Fizau, Gail Abele	Open	_____	_____	_____	_____
8:00 AM	696	Rebellienne HVH, Brandi Benedict	Open	_____	_____	_____	_____
8:00 AM	726	De La Vinci, Lisa Tota	Open	_____	_____	_____	_____
8:00 AM	738	Frisco, Lisa Hall	Open	_____	_____	_____	_____
8:00 AM	746	Bellatesse HTF, Nancy Lewis-Stanton	Open	_____	_____	_____	_____
8:00 AM	760	Wynston, Eva Oldenbroek Tabor	Open	_____	_____	_____	_____

Class 502O, US Dressage Finals Third Level Championship Open

Charlotte Bredahl at H; Jayne Ayers at C; Jeanne McDonald at B

10:55 AM	506	Freedom, Patricia Becker	Open	_____	_____	_____	_____
10:55 AM	514	Lafayette HQ, Jennifer Truett	Open	_____	_____	_____	_____
10:55 AM	527	Romantico SF, Heather Mason	Open	_____	_____	_____	_____
10:55 AM	538	Lincoln, Heather Mason	Open	_____	_____	_____	_____
10:55 AM	540	Tristan, Korin Rinaldo	Open	_____	_____	_____	_____
10:55 AM	559	Foley, Amanda Johnson	Open	_____	_____	_____	_____
10:55 AM	560	Bimmer, Mindy Hussey	Open	_____	_____	_____	_____
10:55 AM	579	Cinderella, Anna Marek	Open	_____	_____	_____	_____
10:55 AM	581	Havajano, Tammy Feldmann	Open	_____	_____	_____	_____
10:55 AM	595	Simply the Best, Brianna Zwilling	Open	_____	_____	_____	_____
10:55 AM	602	Showdown, Debbie Hill	Open	_____	_____	_____	_____
10:55 AM	604	San Nero, Debbie Hill	Open	_____	_____	_____	_____
10:55 AM	637	Greystoke, Martin Kuhn	Open	_____	_____	_____	_____
10:55 AM	661	Chancellor WAS, Erika-West Danque	Open	_____	_____	_____	_____
10:55 AM	672	Lysias, Stacey Hastings	Open	_____	_____	_____	_____
10:55 AM	688	Devereux, Sara Spofford-Bilinski	Open	_____	_____	_____	_____
10:55 AM	707	Walk The Line, Amy Bock	Open	_____	_____	_____	_____
10:55 AM	717	Fendi W, Sallie Spenard	Open	_____	_____	_____	_____
10:55 AM	731	Lawaldi, Tania Bre Dorsett	Open	_____	_____	_____	_____
10:55 AM	747	Stratocaster, Lauren Sprieser	Open	_____	_____	_____	_____
10:55 AM	759	Reebok, Jennifer Roth	Open	_____	_____	_____	_____
10:55 AM	765	Rock Solid, Angela Jackson	Open	_____	_____	_____	_____
10:55 AM	771	Allessandro, Brianna Zwilling	Open	_____	_____	_____	_____

Friday, November 08, 2013

Ring 2 (Stonelea)

Class 273, FEI Intermediate II AA/Open

Jayne Ayers at C; Charlotte Bredahl at B

3:10 PM	584	Reel Adventure, Kristy Truebenbach Lund	Adult Am.	_____	_____	_____
3:19 PM	658	Cipriani, Anna Whit Watkins	Open	_____	_____	_____
3:28 PM	624	Samurei, Chris Graye	Adult Am.	_____	_____	_____
3:37 PM	586	Fabio, John Zopatti	Open	_____	_____	_____
3:46 PM	551	Flair, Gwyneth McPherson	Open	_____	_____	_____
3:55 PM	548	Weis Guy, Tom Noone	Open	_____	_____	_____
4:04 PM	777	Falkland Dragonfly, Barbara Butman	Adult Am.	_____	_____	_____
4:13 PM	699	Dream Of Dance, Kimberly Patterson	Open	_____	_____	_____
4:22 PM	571	Fig Newton, Jennifer Anttonen	Adult Am.	_____	_____	_____

Class 212, USEF First Level Test Two AA/Open

Jayne Ayers at C; Charlotte Bredahl at B

4:31 PM	662	Donabella, Cecilia Cox	Adult Am.	_____	_____	_____
4:39 PM	526	Finest Proof, Jamie Reilley	Adult Am.	_____	_____	_____

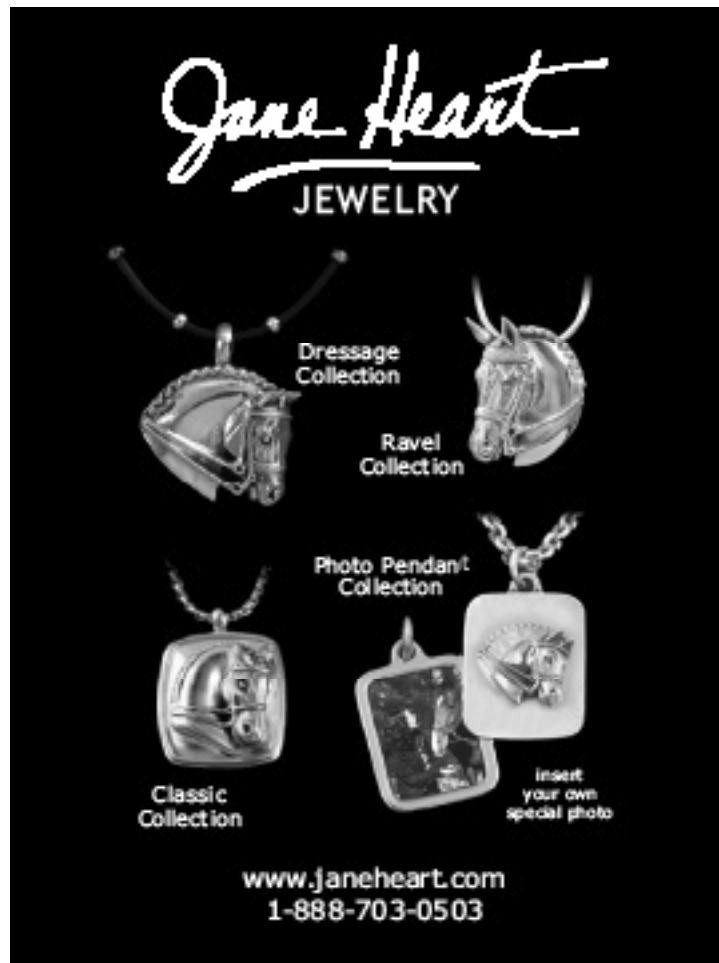

Class 263, FEI Intermediate I AA/Open

Sandra Hotz at H; William Solyntjes at C; Janet Foy at B

8:00 AM	729	Bogart von Jorrit PM, Paige Peters-Windham	Open	_____	_____	_____	_____
8:09 AM	107	Royal Christmas, Lee Garrod	Adult Am.	_____	_____	_____	_____
8:18 AM	127	Chackomo M, Laura Ovaitt	Open	_____	_____	_____	_____
8:27 AM	511	Siep, Fie Andersen	Open	_____	_____	_____	_____
8:36 AM	125	Winston, Jacqueline Beasley	Adult Am.	_____	_____	_____	_____
8:45 AM	108	Kan Du, Stephanie Busley	Open	_____	_____	_____	_____
8:54 AM	608	Zabaco, Andreanna Patzwald	Open	_____	_____	_____	_____

Class 505A, US Dressage Finals Second Level Championship AA

William Solyntjes at H; Sandra Hotz at C; Janet Foy at B

9:15 AM	518	Lecartier, Amy Richwine	Adult Am.	_____	_____	_____	_____
9:15 AM	525	Good Luck Charm, Penelope Sachs	Adult Am.	_____	_____	_____	_____
9:15 AM	533	Testarossa, Jenny Schwandt	Adult Am.	_____	_____	_____	_____
9:15 AM	535	Raphaella HB, Amy Galonek	Adult Am.	_____	_____	_____	_____
9:15 AM	582	LL Kargards Star, Tammy Porter	Adult Am.	_____	_____	_____	_____
9:15 AM	612	Don Cartier, Rachael Hicks	Adult Am.	_____	_____	_____	_____
9:15 AM	615	Natasha B, Elisabeth Ritz	Adult Am.	_____	_____	_____	_____
9:15 AM	662	Donabella, Cecilia Cox	Adult Am.	_____	_____	_____	_____
9:15 AM	676	Worth Waiting For, Carrie Gordon	Adult Am.	_____	_____	_____	_____
9:15 AM	684	Talisman BHF, Torrey Wilkinson	Adult Am.	_____	_____	_____	_____
9:15 AM	685	Trevoze, Naomi Hudson	Adult Am.	_____	_____	_____	_____
9:15 AM	687	Bebop GCF, Bethany Gallagher	Adult Am.	_____	_____	_____	_____
9:15 AM	695	Lamborghini Dane, Valerie Pervo	Adult Am.	_____	_____	_____	_____
9:15 AM	708	Whasabi, Erin Laurent	Adult Am.	_____	_____	_____	_____
9:15 AM	719	Sir Frederico, Carden Burdette	Adult Am.	_____	_____	_____	_____
9:15 AM	736	Win/Win Situation, Julia Denton	Adult Am.	_____	_____	_____	_____

Class 233, USEF Third Level Test Three AA/Open

William Solyntjes at H; Sandra Hotz at C; Janet Foy at B

11:38 AM	562	Femi, Suzanne Graham	Open	_____	_____	_____	_____
11:46 AM	671	Amidala, Sara Davisson	Adult Am.	_____	_____	_____	_____
11:54 AM	105	Gentil Mor 1, Amanda Johnson	Open	_____	_____	_____	_____
12:02 PM	530	Waimea, Faye Dunn	Adult Am.	_____	_____	_____	_____
12:10 PM	644	Royal Blue, Anne Cooley	Adult Am.	_____	_____	_____	_____
12:18 PM	638	Zudane P., Sally Hoedebecke	Adult Am.	_____	_____	_____	_____
12:26 PM	575	Utrillo, Cindy Carpenter	Adult Am.	_____	_____	_____	_____
12:34 PM	614	Fabio Bellini, Rachael Hicks	Adult Am.	_____	_____	_____	_____

- Lunch Break -

Class 253, FEI Prix St. Georges AA/Open

William Solyntjes at C

1:30 PM	111	Wespe, Garra Walline	Open	_____	_____	_____	_____
1:39 PM	635	Donaferdi, Meghan Michaels	Open	_____	_____	_____	_____
1:48 PM	607	Gibraltar, Virginia Moon	Adult Am.	_____	_____	_____	_____
1:57 PM	712	Schroeder, Mary Bahniuk Lauritsen	Open	_____	_____	_____	_____
2:06 PM	778	Bajanus, Diane Glossman	Adult Am.	_____	_____	_____	_____
2:15 PM	578	Roxy Royale, Patricia Fannin	Adult Am.	_____	_____	_____	_____
2:24 PM	121	Pesoa, Marjolein Geven	Open	_____	_____	_____	_____
2:33 PM	110	Xelim De Tesouro, Jacqueline Zimmermann	Open	_____	_____	_____	_____
2:42 PM	119	Royal Vision, Georgia Wren-Russ	Open	_____	_____	_____	_____
2:51 PM	596	Vegas, Cassandra Barteau	Open	_____	_____	_____	_____
3:00 PM	641	Benise, Judy Kelly	Open	_____	_____	_____	_____

Class 222, USEF Second Level Test Two AA/Open

William Solyntjes at C

3:09 PM	675	Brishen S.G., Gail Abele	Open	_____	_____	_____	_____
---------	-----	--------------------------	------	-------	-------	-------	-------

Friday, November 08, 2013

Ring 3 (Murphy)

Class 242, USEF Fourth Level Test Two AA/Open

William Solyntjes at C

3:30 PM	126	The Noble Prince, Amber Adcock	Open	_____	_____
3:38 PM	572	Baximiliana, Karen Lipp	Open	_____	_____
3:46 PM	723	Sanford, Jaralyn Finn	Open	_____	_____
3:54 PM	129	Ramasotti, Lyn Kendall	Open	_____	_____
4:02 PM	648	Saphira, Heather Mccarthy	Open	_____	_____

Class 202, USEF Training Level Test Two AA/Open

William Solyntjes at C

4:10 PM	588	Dynamic, Heather Baker-Cole	Adult Am.	_____	_____
4:17 PM	519	Arno's Magic, Catherine Kamenish	Adult Am.	_____	_____
4:25 PM	598	Aurora 1, Kathleen Mitchell	Open	_____	_____
4:32 PM	102	Dona schufro, Michelle Lamoureux	Jr/Yg Rider	_____	_____
4:40 PM	751	Lorrento, Lynn Weinert	Adult Am.	_____	_____

HorseShowOffice.comTM
EVENT SOFTWARE & SERVICES

Class 203, USEF Training Level Test Three AA/Open

Michael Osinski at C

8:00 AM	591	Sharpshooter, Laura Eyre	Adult Am.	_____	_____
8:07 AM	531	As You Like It, Amanda Apesos	Adult Am.	_____	_____
8:14 AM	573	Corton Charlemagne, Chris Erbskorn	Open	_____	_____
8:21 AM	643	Anakin, Bethany Seeboth	Adult Am.	_____	_____
8:28 AM	751	Lorrento, Lynn Weinert	Adult Am.	_____	_____
8:35 AM	515	Casino, Stephanie Brazus	Adult Am.	_____	_____
8:42 AM	697	Flamante - CEN, Patricia Smith	Adult Am.	_____	_____
8:49 AM	102	Dona schufro, Michelle Lamoureux	Jr/Yg Rider	_____	_____

Class 213, USEF First Level Test Three AA/Open

Michael Osinski at C

8:56 AM	549	Chopard, Gwyneth McPherson	Open	_____	_____
9:03 AM	757	Bravura, Olivia Weaver	Open	_____	_____
9:11 AM	570	Caymus, Beth Godwin	Adult Am.	_____	_____
9:18 AM	577	Como, Elaine Sherer	Adult Am.	_____	_____
9:26 AM	528	Scepter Fan Leandra, Carrie Wilson	Open	_____	_____
9:33 AM	780	Stilton, Janice Turner	Adult Am.	_____	_____
9:41 AM	109	Bob Marley, Stephanie Busley	Open	_____	_____
9:48 AM	665	Dune MF, Jeff Whitfield	Adult Am.	_____	_____
10:03 AM		- Break -			
10:18 AM	597	Fleury's Fanfare, Gwen Poulin	Open	_____	_____
10:25 AM	513	Fanfare, Tom Noone	Open	_____	_____
10:33 AM	587	Brunello M, Melissa Torreano	Adult Am.	_____	_____
10:40 AM	646	Destinee, Becky McMillin	Adult Am.	_____	_____
10:48 AM	700	Mason, Amanda Wille	Adult Am.	_____	_____
10:55 AM	519	Arno's Magic, Catherine Kamenish	Adult Am.	_____	_____
11:03 AM	526	Finest Proof, Jamie Reilley	Adult Am.	_____	_____
11:10 AM	643	Anakin, Bethany Seeboth	Adult Am.	_____	_____
11:18 AM	704	Winterfair, Andrea Hart	Open	_____	_____
11:25 AM	654	Rubico, Patti Blackmore	Adult Am.	_____	_____
11:33 AM	522	Diego Everado, Julia Christopher	Open	_____	_____
11:40 AM	768	Sirah, Rebecca Vick	Open	_____	_____
11:48 AM	589	JM Mr Rocky Bey +//, Justine Jacoby	Adult Am.	_____	_____
11:55 AM	640	Champion's Devito, Paige Schlicksup	Adult Am.	_____	_____

Class 223, USEF Second Level Test Three AA/Open

Michael Osinski at C

1:00 PM	681	Big Idea, Mimi Junick	Open	_____	_____
1:08 PM	780	Stilton, Janice Turner	Adult Am.	_____	_____
1:16 PM	115	Barroco, Melissa Maclaren	Open	_____	_____
1:24 PM	539	Sunset N, Jennifer Truett	Open	_____	_____
1:32 PM	727	Tomson, Renee Genter	Adult Am.	_____	_____
1:40 PM	719	Sir Frederico, Carden Burdette	Adult Am.	_____	_____
1:48 PM	621	Hemmingway, Erin Herzog	Adult Am.	_____	_____
1:56 PM	507	Rocazino, Fie Andersen	Open	_____	_____
2:04 PM	568	Furst Kiss, Pamela Aide	Open	_____	_____
2:12 PM	654	Rubico, Patti Blackmore	Adult Am.	_____	_____
2:20 PM	730	Marco von Laar , Claudia Novick	Open	_____	_____
2:28 PM	758	Fhreelancer, Joanne Coleman	Open	_____	_____
2:36 PM		- Break -			

- Lunch Break -

Friday, November 08, 2013

Ring 4 (Claiborne)

Class 243, USEF Fourth Level Test Three AA/Open

Michael Osinski at C

2:51 PM	508	Connaisseur, Susan Jones	Adult Am.	_____	_____
2:59 PM	763	Decorus, Laurie McCullough-Leibfried	Adult Am.	_____	_____
3:07 PM	753	Money Spinner, Allen Swafford	Open	_____	_____
3:15 PM	636	Rubinstar, Martin Kuhn	Open	_____	_____
3:23 PM	657	FHF Racharee, Isabel Frederickson	Open	_____	_____
3:31 PM	611	Welkin, Stephanie Busley	Open	_____	_____
3:39 PM	671	Amidala, Sara Davisson	Adult Am.	_____	_____
3:47 PM	705	Whisper 2 Ashout, Emmanuelle Van Vleet	Adult Am.	_____	_____
3:55 PM	713	Donna Carina 6, Christina Vinios	Open	_____	_____
4:03 PM	520	Roxorella, Marie Louise Barrett	Open	_____	_____
4:11 PM	739	Damani, Letitia Mastrianni	Open	_____	_____

Class 383, FEI Grand Prix AA/Open

Charlotte Bredahl at E; Michael Osinski at C; William Solyntjes at M

8:00 AM	658	Cipriani, Anna Whit Watkins	Open	_____	_____	_____	_____
8:09 AM	543	Fynn*****, Candace Platz	Adult Am.	_____	_____	_____	_____
8:18 AM	742	Wildfeuer, Alexa Briscoe	Adult Am.	_____	_____	_____	_____

Class 607O, US Dressage Finals Fourth Level Freestyle Championship Open

Charlotte Bredahl at E; Michael Osinski at C; William Solyntjes at M

8:40 AM	503	Reliance, Susan Jones	Adult Am.	_____	_____	_____	_____
8:40 AM	508	Connaisseur, Susan Jones	Adult Am.	_____	_____	_____	_____
8:40 AM	520	Roxorella, Marie Louise Barrett	Open	_____	_____	_____	_____
8:40 AM	585	Akvavit, Kristy Truebenbach Lund	Adult Am.	_____	_____	_____	_____
8:40 AM	607	Gibraltar, Virginia Moon	Adult Am.	_____	_____	_____	_____
8:40 AM	635	Donaferdi, Meghan Michaels	Open	_____	_____	_____	_____
8:40 AM	653	Domingo Esperanto 2, Renee Peters	Open	_____	_____	_____	_____
8:40 AM	718	Beerend W., Linda Strine	Open	_____	_____	_____	_____
8:40 AM	739	Damani, Letitia Mastrianni	Open	_____	_____	_____	_____

Class 605O, US Dressage Finals Second Level Freestyle Championship Open

Michael Osinski at E; William Solyntjes at C; Charlotte Bredahl at M

10:15 AM	507	Rocazino, Fie Andersen	Open	_____	_____	_____	_____
10:15 AM	533	Testarossa, Jenny Schwandt	Adult Am.	_____	_____	_____	_____
10:15 AM	539	Sunset N, Jennifer Truett	Open	_____	_____	_____	_____
10:15 AM	562	Femi, Suzanne Graham	Open	_____	_____	_____	_____
10:15 AM	695	Lamborghini Dane, Valerie Pervo	Adult Am.	_____	_____	_____	_____
10:15 AM	727	Tomson, Renee Genther	Adult Am.	_____	_____	_____	_____
10:15 AM	737	Bellinger, Kristin Counterman	Jr/Yg Rider	_____	_____	_____	_____
10:15 AM	750	Eclipse, Laura Corsentino	Open	_____	_____	_____	_____
10:15 AM	758	Fhreelancer, Joanne Coleman	Open	_____	_____	_____	_____
10:15 AM	759	Reebok, Jennifer Roth	Open	_____	_____	_____	_____

Class 604O, US Dressage Finals First Level Freestyle Championship Open

Charlotte Bredahl at E; William Solyntjes at C; Michael Osinski at M

1:00 PM	522	Diego Everado, Julia Christopher	Open	_____	_____	_____	_____
1:00 PM	589	JM Mr Rocky Bey +//, Justine Jacoby	Adult Am.	_____	_____	_____	_____
1:00 PM	606	Maggio, Kathryn Stoy	Open	_____	_____	_____	_____
1:00 PM	645	Faraday, Kathryn Rizzoni	Adult Am.	_____	_____	_____	_____
1:00 PM	646	Destinee, Becky McMillin	Adult Am.	_____	_____	_____	_____
1:00 PM	704	Winterfair, Andrea Hart	Open	_____	_____	_____	_____
1:00 PM	728	Rhiannon, Cariann Wlosinski	Adult Am.	_____	_____	_____	_____
1:00 PM	730	Marco von Laar , Claudia Novick	Open	_____	_____	_____	_____
1:00 PM	775	Pedro, Marsha Lewis	Adult Am.	_____	_____	_____	_____

Class 606O, US Dressage Finals Third Level Freestyle Championship Open

William Solyntjes at E; Michael Osinski at C; Charlotte Bredahl at M

2:30 PM	529	Zulft SCF, Alexandra Krossen	Adult Am.	_____	_____	_____	_____
2:30 PM	559	Foley, Amanda Johnson	Open	_____	_____	_____	_____
2:30 PM	564	Alexis Acres' Wrightly So, Andrea Manos	Open	_____	_____	_____	_____
2:30 PM	610	Aramo, Cassandra Barteau	Open	_____	_____	_____	_____
2:30 PM	639	Scholastica, Amy Swerdlin	Adult Am.	_____	_____	_____	_____
2:30 PM	679	Leggendarre, Alexandria Whiteman-Hudson	Adult Am.	_____	_____	_____	_____
2:30 PM	722	Sir Lancelot, Emily O'Neill	Open	_____	_____	_____	_____
2:30 PM	723	Sanford, Jaralyn Finn	Open	_____	_____	_____	_____
2:30 PM	759	Reebok, Jennifer Roth	Open	_____	_____	_____	_____
2:30 PM	763	Decorus, Laurie McCullough-Leibfried	Adult Am.	_____	_____	_____	_____

Class 6090, US Dressage Finals Grand Prix Freestyle Championship Open

Michael Osinski at E; Charlotte Bredahl at C; William Solyntjes at M

4:10 PM	521	GP Raymeister, Yvonne Barteau	Open	_____	_____	_____	_____
4:10 PM	537	Warsteiner, Heather Mason	Open	_____	_____	_____	_____
4:10 PM	580	Unico G, Anna Marek	Open	_____	_____	_____	_____
4:10 PM	586	Fabio, John Zopatti	Open	_____	_____	_____	_____
4:10 PM	623	Vermeer, Elly Schobel	Open	_____	_____	_____	_____
4:10 PM	655	Amalon, Roxanne Jewell	Adult Am.	_____	_____	_____	_____
4:10 PM	656	Oublette, Anna Whit Watkins	Open	_____	_____	_____	_____
4:10 PM	732	Cantana, Betsy Van Dyke	Open	_____	_____	_____	_____
4:10 PM	756	Amicelli, Barbara Strawson	Open	_____	_____	_____	_____
4:10 PM	770	Rhett, James Koford	Open	_____	_____	_____	_____

Class 6080, US Dressage Finals Intermediate I Freestyle Championship Ope

Jayne Ayers at E; Gary Rockwell at C; Sandra Hotz at M

7:00 PM	524	Donnersohn, Helen Cast	Open	_____	_____	_____	_____
7:00 PM	536	Cantaris, Shannon Dueck	Open	_____	_____	_____	_____
7:00 PM	541	Wagner, Amy Walker-Basak	Open	_____	_____	_____	_____
7:00 PM	547	Zar, Heather Mason	Open	_____	_____	_____	_____
7:00 PM	557	Kommandant, Kris Pinto	Adult Am.	_____	_____	_____	_____
7:00 PM	619	Terro, Michelle Futral	Adult Am.	_____	_____	_____	_____
7:00 PM	627	Inke FCF, Linda Strine	Open	_____	_____	_____	_____
7:00 PM	666	Ebikur, Nichole Smith	Open	_____	_____	_____	_____
7:00 PM	678	O'Niel, Ann Boehning	Adult Am.	_____	_____	_____	_____
7:00 PM	698	Razzmatazz, Tina Cook	Adult Am.	_____	_____	_____	_____
7:00 PM	709	Wakeup, Emily Wagner	Open	_____	_____	_____	_____
7:00 PM	734	Vindicator, Barbara Breen-Gurley	Open	_____	_____	_____	_____
7:00 PM	754	Louis Iv, Andrea Ruting	Open	_____	_____	_____	_____

Class 610A, US Dressage Finals First Level Championship AA

Gary Rockwell at H; Sandra Hotz at C; Janet Foy at B

8:00 AM	502	Donata, Antonella Bath	Adult Am.	_____	_____	_____	_____
8:00 AM	526	Finest Proof, Jamie Reilley	Adult Am.	_____	_____	_____	_____
8:00 AM	535	Raphaella HB, Amy Galonek	Adult Am.	_____	_____	_____	_____
8:00 AM	556	Infanta, Dana Cravey	Adult Am.	_____	_____	_____	_____
8:00 AM	563	Commit, Jennifer Tucker	Adult Am.	_____	_____	_____	_____
8:00 AM	570	Caymus, Beth Godwin	Adult Am.	_____	_____	_____	_____
8:00 AM	576	Remanessa, Julie McCrady	Adult Am.	_____	_____	_____	_____
8:00 AM	577	Como, Elaine Sherer	Adult Am.	_____	_____	_____	_____
8:00 AM	587	Brunello M, Melissa Torreano	Adult Am.	_____	_____	_____	_____
8:00 AM	621	Hemmingway, Erin Herzog	Adult Am.	_____	_____	_____	_____
8:00 AM	640	Champion's Devito, Paige Schlicksup	Adult Am.	_____	_____	_____	_____
8:00 AM	654	Rubico, Patti Blackmore	Adult Am.	_____	_____	_____	_____
8:00 AM	662	Donabella, Cecilia Cox	Adult Am.	_____	_____	_____	_____
8:00 AM	665	Dune MF, Jeff Whitfield	Adult Am.	_____	_____	_____	_____
8:00 AM	676	Worth Waiting For, Carrie Gordon	Adult Am.	_____	_____	_____	_____
8:00 AM	683	Fidermark's Finale, Megan Sartore	Adult Am.	_____	_____	_____	_____
8:00 AM	700	Mason, Amanda Wille	Adult Am.	_____	_____	_____	_____
8:00 AM	703	Wohltat, Amanda Silver	Adult Am.	_____	_____	_____	_____
8:00 AM	708	Whasabi, Erin Laurent	Adult Am.	_____	_____	_____	_____
8:00 AM	719	Sir Frederico, Carden Burdette	Adult Am.	_____	_____	_____	_____
8:00 AM	728	Rhiannon, Cariann Wlosinski	Adult Am.	_____	_____	_____	_____
8:00 AM	736	Win/Win Situation, Julia Denton	Adult Am.	_____	_____	_____	_____
8:00 AM	762	Flagmount's Trademark, Toni Rogers	Adult Am.	_____	_____	_____	_____
8:00 AM	780	Stilton, Janice Turner	Adult Am.	_____	_____	_____	_____

Class 602O, US Dressage Finals Fourth Level Championship Open

Gary Rockwell at H; Janet Foy at C; Sandra Hotz at B

11:30 AM	520	Roxorella, Marie Louise Barrett	Open	_____	_____	_____	_____
11:30 AM	572	Baximiliana, Karen Lipp	Open	_____	_____	_____	_____
11:30 AM	596	Vegas, Kassandra Barteau	Open	_____	_____	_____	_____
11:30 AM	611	Welkin, Stephanie Busley	Open	_____	_____	_____	_____
11:30 AM	636	Rubinstar, Martin Kuhn	Open	_____	_____	_____	_____
11:30 AM	648	Saphira, Heather Mccarthy	Open	_____	_____	_____	_____
11:30 AM	657	FHF Racharee, Isabel Frederickson	Open	_____	_____	_____	_____
11:30 AM	712	Schroeder, Mary Bahniuk Lauritsen	Open	_____	_____	_____	_____
11:30 AM	713	Donna Carina 6, Christina Vinios	Open	_____	_____	_____	_____
11:30 AM	739	Damani, Letitia Mastrianni	Open	_____	_____	_____	_____
11:30 AM	752	Veredus, Ashley Perkins	Open	_____	_____	_____	_____
11:30 AM	753	Money Spinner, Allen Swafford	Open	_____	_____	_____	_____

Class 343, USEF Fourth Level Test Three AA/Open

Janet Foy at C

2:10 PM	579	Cinderella, Anna Marek	Open	_____	_____	_____	_____
2:18 PM	527	Romantico SF, Heather Mason	Open	_____	_____	_____	_____
2:26 PM	123	Kokapelli, Katelyn Myllykangas	Adult Am.	_____	_____	_____	_____
2:34 PM	692	Indigo, Sue Hopkins	Adult Am.	_____	_____	_____	_____
2:42 PM	101	Ziggouras-Tar, Mary Anne Milleman	Open	_____	_____	_____	_____

Class 363, FEI Intermediate I AA/Open

Janet Foy at C

3:00 PM	108	Kan Du, Stephanie Busley	Open	_____	_____	_____	_____
3:09 PM	706	Florestano, Emily Wright	Open	_____	_____	_____	_____
3:18 PM	127	Chackomo M, Laura Ovaitt	Open	_____	_____	_____	_____
3:27 PM	107	Royal Christmas, Lee Garrod	Adult Am.	_____	_____	_____	_____
3:36 PM	729	Bogart von Jorrit PM, Paige Peters-Windham	Open	_____	_____	_____	_____
3:45 PM	125	Winston, Jacqueline Beasley	Adult Am.	_____	_____	_____	_____
3:54 PM	744	Rodnick, Susan Granville	Adult Am.	_____	_____	_____	_____

Saturday, November 09, 2013

Ring 2 (Stonelea)

Class 311, USEF First Level Test One AA/Open

Janet Foy at C

4:10 PM	510	With Affection, Kayla Johnson	Open	_____	_____
4:17 PM	741	Ulyssio, Taryn Walker	Adult Am.	_____	_____
4:24 PM	651	Serengetti, Kim Pate	Adult Am.	_____	_____
4:31 PM	662	Donabella, Cecilia Cox	Adult Am.	_____	_____
4:38 PM	598	Aurora 1, Kathleen Mitchell	Open	_____	_____
4:45 PM	561	DeLovely, Lisa Seegar Brown	Adult Am.	_____	_____

Class 611A, US Dressage Finals Third Level Championship AA

Jane Weatherwax at H; Jayne Ayers at C; Lois Yukins at B

8:00 AM	530	Waimea, Faye Dunn	Adult Am.	_____	_____	_____	_____
8:00 AM	575	Utrillo, Cindy Carpenter	Adult Am.	_____	_____	_____	_____
8:00 AM	614	Fabio Bellini, Rachael Hicks	Adult Am.	_____	_____	_____	_____
8:00 AM	638	Zudane P., Sally Hoedebecke	Adult Am.	_____	_____	_____	_____
8:00 AM	639	Scholastica, Amy Swerdlin	Adult Am.	_____	_____	_____	_____
8:00 AM	644	Royal Blue, Anne Cooley	Adult Am.	_____	_____	_____	_____
8:00 AM	671	Amidala, Sara Davisson	Adult Am.	_____	_____	_____	_____
8:00 AM	679	Leggendarre, Alexandria Whiteman-Hudson	Adult Am.	_____	_____	_____	_____
8:00 AM	695	Lamborghini Dane, Valerie Pervo	Adult Am.	_____	_____	_____	_____
8:00 AM	705	Whisper 2 Ashout, Emmanuelle Van Vleet	Adult Am.	_____	_____	_____	_____
8:00 AM	735	D'Artagnon, Jane Manfredi	Adult Am.	_____	_____	_____	_____

Class 601O, US Dressage Finals First Level Championship Open

Jayne Ayers at H; Lois Yukins at C; Jane Weatherwax at B

9:48 AM	513	Fanfare, Tom Noone	Open	_____	_____	_____	_____
9:48 AM	528	Scepter Fan Leandra, Carrie Wilson	Open	_____	_____	_____	_____
9:48 AM	549	Chopard, Gwyneth McPherson	Open	_____	_____	_____	_____
9:48 AM	597	Fleury's Fanfare, Gwen Poulin	Open	_____	_____	_____	_____
9:48 AM	601	Boccaccio IOF, Debbie Hill	Open	_____	_____	_____	_____
9:48 AM	681	Big Idea, Mimi Junick	Open	_____	_____	_____	_____
9:48 AM	691	Fonzarelli, Martin Kuhn	Open	_____	_____	_____	_____
9:48 AM	704	Winterfair, Andrea Hart	Open	_____	_____	_____	_____
9:48 AM	716	Griffindor, Brianna Zwilling	Open	_____	_____	_____	_____
9:48 AM	757	Bravura, Olivia Weaver	Open	_____	_____	_____	_____
9:48 AM	768	Sirah, Rebecca Vick	Open	_____	_____	_____	_____

Class 373, FEI Intermediate II AA/Open

Jayne Ayers at H; Lois Yukins at C; Jane Weatherwax at B

11:15 AM	128	Pharaoh, Hannah Shook	Adult Am.	_____	_____	_____	_____
11:24 AM	509	Polar Star, Heather Irbinskas	Open	_____	_____	_____	_____
11:33 AM	776	Kaboom, Sara Schmitt	Open	_____	_____	_____	_____
11:42 AM	620	Verdades, Laura Graves	Open	_____	_____	_____	_____
11:51 AM	777	Falkland Dragonfly, Barbara Butman	Adult Am.	_____	_____	_____	_____
12:00 PM	649	Wild Dancer, Kathy Priest	Open	_____	_____	_____	_____
12:09 PM	743	Zandor, Laura Wharton	Open	_____	_____	_____	_____

- Lunch Break -

Saturday, November 09, 2013

Ring 3 (Murphy)

Class 353, FEI Prix St. Georges AA/Open

Lois Yukins at C; Jane Weatherwax at B

1:15 PM	511	Siep, Fie Andersen	Open	_____	_____	_____
1:24 PM	724	Remy Martin G, Jessica Jo Tate	Open	_____	_____	_____
1:33 PM	779	Fleur Rouge, Christine Ekstrand	Adult Am.	_____	_____	_____
1:42 PM	694	Close the Deal, Rebecca Polan	Adult Am.	_____	_____	_____
1:51 PM	642	Sir Luckas, Leigh Kent-Scherzer	Adult Am.	_____	_____	_____
2:00 PM	608	Zabaco, Andreanna Patzwald	Open	_____	_____	_____
2:09 PM	659	Leon, Gail Abele	Open	_____	_____	_____
2:18 PM	545	Matrix, Akiko Yamazaki	Adult Am.	_____	_____	_____
2:27 PM	686	Lagrima, Sara Spofford-Bilinski	Open	_____	_____	_____
2:36 PM	118	Darrien, Susan Faulkner	Adult Am.	_____	_____	_____
2:45 PM	668	Cairo, Yr Johannsdottir	Adult Am.	_____	_____	_____
2:54 PM	578	Roxy Royale, Patricia Fannin	Adult Am.	_____	_____	_____
3:03 PM		- Break -		_____	_____	_____
3:18 PM	605	Dressed To Thrill, Tina Cimino West	Adult Am.	_____	_____	_____
3:27 PM	110	Xelim De Tesouro, Jacqueline Zimmermann	Open	_____	_____	_____
3:36 PM	630	Lanzelot 99, Jennifer Van de Loo	Adult Am.	_____	_____	_____
3:45 PM	663	Ursula SG, Gail Abele	Open	_____	_____	_____
3:54 PM	583	Pikturesk, Karen Williams	Adult Am.	_____	_____	_____
4:03 PM	123	Kokapelli, Katelyn Myllykangas	Adult Am.	_____	_____	_____
4:12 PM	618	Radcliffe, Amy Leach	Adult Am.	_____	_____	_____

Class 333, USEF Third Level Test Three AA/Open

Lois Yukins at C; Jane Weatherwax at B

4:21 PM	603	Sir Sherlock, Debbie Hill	Open	_____	_____	_____
4:29 PM	105	Gentil Mor 1, Amanda Johnson	Open	_____	_____	_____
4:37 PM	562	Femi, Suzanne Graham	Open	_____	_____	_____
4:45 PM	672	Lysias, Stacey Hastings	Open	_____	_____	_____

Class 301, USEF Training Level Test One AA/Open

Jeanne McDonald at C

8:30 AM	516	Daisy Van Wittenstein P, Jennifer Conour	Open	_____	_____
8:37 AM	566	Sahara's Raja, Morgan Williams	Adult Am.	_____	_____

Class 303, USEF Training Level Test Three AA/Open

Jeanne McDonald at C

8:44 AM	680	Butterfly Kisses, Mimi Junick	Open	_____	_____
8:51 AM	588	Dynamic, Heather Baker-Cole	Adult Am.	_____	_____
8:58 AM	519	Arno's Magic, Catherine Kamenish	Adult Am.	_____	_____
9:05 AM	534	Marvin, Marguerite Compton	Adult Am.	_____	_____
9:12 AM	102	Dona schufro, Michelle Lamoureux	Jr/Yg Rider	_____	_____
9:19 AM	515	Casino, Stephanie Brazus	Adult Am.	_____	_____
9:26 AM	566	Sahara's Raja, Morgan Williams	Adult Am.	_____	_____
9:33 AM	701	Casey, Cathy Scholten	Adult Am.	_____	_____
9:40 AM	667	Drambuie, Racheal Harwell	Adult Am.	_____	_____
9:47 AM	751	Lorrento, Lynn Weinert	Adult Am.	_____	_____
9:54 AM	643	Anakin, Bethany Seeboth	Adult Am.	_____	_____
10:01 AM	761	Silhouette, Michelle Morehead	Adult Am.	_____	_____
10:08 AM	697	Flamante - CEN, Patricia Smith	Adult Am.	_____	_____
10:15 AM	616	Charlie Brown, Alston Kerr	Adult Am.	_____	_____
10:22 AM		- Break -		_____	_____

Class 341, USEF Fourth Level Test One AA/Open

Jeanne McDonald at C

10:40 AM	731	Lawaldi, Tania Bre Dorsett	Open	_____	_____
10:48 AM	126	The Noble Prince, Amber Adcock	Open	_____	_____
10:56 AM	114	Bright Cosmos, Sheri Reichart	Adult Am.	_____	_____
11:04 AM	538	Lincoln, Heather Mason	Open	_____	_____
11:12 AM	124	Baron, Karri McFadden	Open	_____	_____
11:20 AM	120	Balance, Sallie Spenard	Open	_____	_____
11:28 AM	514	Lafayette HQ, Jennifer Truett	Open	_____	_____

Class 321, USEF Second Level Test One AA/Open

Jeanne McDonald at C

11:36 AM	675	Brishen S.G., Gail Abele	Open	_____	_____
----------	-----	--------------------------	------	-------	-------

- Lunch Break -

Class 313, USEF First Level Test Three AA/Open

Jeanne McDonald at C

12:45 PM	689	Fizau, Gail Abele	Open	_____	_____
12:52 PM	109	Bob Marley, Stephanie Busley	Open	_____	_____
1:00 PM	673	Mission Point, Susan Faulkner	Adult Am.	_____	_____
1:07 PM	518	Lecartier, Amy Richwine	Adult Am.	_____	_____
1:15 PM	643	Anakin, Bethany Seeboth	Adult Am.	_____	_____
1:22 PM	634	Duncan, Tara Stamps	Adult Am.	_____	_____
1:30 PM	519	Arno's Magic, Catherine Kamenish	Adult Am.	_____	_____
1:37 PM	651	Serengetti, Kim Pate	Adult Am.	_____	_____
1:45 PM	598	Aurora 1, Kathleen Mitchell	Open	_____	_____

Saturday, November 09, 2013

Ring 4 (Claiborne)

Class 323, USEF Second Level Test Three AA/Open

Jeanne McDonald at C

2:05 PM	625	Dutch Chocolate, Stephanie Busley	Open	_____	_____
2:13 PM	523	Wilhelmena LH, Doris Carlson	Open	_____	_____
2:21 PM	612	Don Cartier, Rachael Hicks	Adult Am.	_____	_____
2:29 PM	669	Rhigatoni, Nancy Lewis-Stanton	Open	_____	_____
2:37 PM	568	Furst Kiss, Pamela Aide	Open	_____	_____
2:45 PM	780	Stilton, Janice Turner	Adult Am.	_____	_____
2:53 PM	518	Lecartier, Amy Richwine	Adult Am.	_____	_____
3:01 PM	115	Barroco, Melissa Maclaren	Open	_____	_____

HorseShowOffice.com™

EVENT SOFTWARE & SERVICES

Class 706A, US Dressage Finals Prix St. Georges Championship AA

Janet Foy at E; Lois Yukins at C; Jayne Ayers at M

9:00 AM	542	Schando, Krista Nordgren	Adult Am.	_____	_____	_____	_____
9:00 AM	545	Matrix, Akiko Yamazaki	Adult Am.	_____	_____	_____	_____
9:00 AM	557	Kommandant, Kris Pinto	Adult Am.	_____	_____	_____	_____
9:00 AM	578	Roxy Royale, Patricia Fannin	Adult Am.	_____	_____	_____	_____
9:00 AM	583	Pikturesk, Karen Williams	Adult Am.	_____	_____	_____	_____
9:00 AM	605	Dressed To Thrill, Tina Cimino West	Adult Am.	_____	_____	_____	_____
9:00 AM	618	Radcliffe, Amy Leach	Adult Am.	_____	_____	_____	_____
9:00 AM	626	Remington, Julie Roche	Adult Am.	_____	_____	_____	_____
9:00 AM	630	Lanzelot 99, Jennifer Van de Loo	Adult Am.	_____	_____	_____	_____
9:00 AM	642	Sir Luckas, Leigh Kent-Scherzer	Adult Am.	_____	_____	_____	_____
9:00 AM	668	Cairo, Yr Johannsdottir	Adult Am.	_____	_____	_____	_____
9:00 AM	694	Close the Deal, Rebecca Polan	Adult Am.	_____	_____	_____	_____
9:00 AM	714	Willow Bae, Susan Harrington	Adult Am.	_____	_____	_____	_____
9:00 AM	745	Reaumur, Mary Irish	Adult Am.	_____	_____	_____	_____
9:00 AM	778	Bajanus, Diane Glossman	Adult Am.	_____	_____	_____	_____
9:00 AM	779	Fleur Rouge, Christine Ekstrand	Adult Am.	_____	_____	_____	_____

Class 701O, US Dressage Finals Second Level Championship Open

Lois Yukins at E; Jayne Ayers at C; Janet Foy at M

12:40 PM	506	Freedom, Patricia Becker	Open	_____	_____	_____	_____
12:40 PM	507	Rocazino, Fie Andersen	Open	_____	_____	_____	_____
12:40 PM	523	Wilhelmena LH, Doris Carlson	Open	_____	_____	_____	_____
12:40 PM	528	Scepter Fan Leandra, Carrie Wilson	Open	_____	_____	_____	_____
12:40 PM	539	Sunset N, Jennifer Truett	Open	_____	_____	_____	_____
12:40 PM	568	Furst Kiss, Pamela Aide	Open	_____	_____	_____	_____
12:40 PM	601	Boccaccio IOF, Debbie Hill	Open	_____	_____	_____	_____
12:40 PM	603	Sir Sherlock, Debbie Hill	Open	_____	_____	_____	_____
12:40 PM	625	Dutch Chocolate, Stephanie Busley	Open	_____	_____	_____	_____
12:40 PM	633	AAH Jabaskaset Star, Jonni Adams-Allen	Open	_____	_____	_____	_____
12:40 PM	661	Chancellor WAS, Erika-West Danque	Open	_____	_____	_____	_____
12:40 PM	669	Rhigatoni, Nancy Lewis-Stanton	Open	_____	_____	_____	_____
12:40 PM	672	Lysias, Stacey Hastings	Open	_____	_____	_____	_____
12:40 PM	675	Brishen S.G., Gail Abele	Open	_____	_____	_____	_____
12:40 PM	681	Big Idea, Mimi Junick	Open	_____	_____	_____	_____
12:40 PM	758	Fhreelancer, Joanne Coleman	Open	_____	_____	_____	_____
12:40 PM	759	Reebok, Jennifer Roth	Open	_____	_____	_____	_____

Sunday, November 10, 2013

Ring 2 (Stonelea)

Class 703O, US Dressage Finals Prix St. Georges Championship Open

Jeanne McDonald at H; Michael Osinski at C; Jane Weatherwax at B

9:00 AM	511	Siep, Fie Andersen	Open	_____	_____	_____	_____
9:00 AM	536	Cantaris, Shannon Dueck	Open	_____	_____	_____	_____
9:00 AM	547	Zar, Heather Mason	Open	_____	_____	_____	_____
9:00 AM	590	Whirlpool, Melissa Jackson	Open	_____	_____	_____	_____
9:00 AM	596	Vegas, Kassandra Barteau	Open	_____	_____	_____	_____
9:00 AM	608	Zabaco, Andreanna Patzwald	Open	_____	_____	_____	_____
9:00 AM	627	Inke FCF, Linda Strine	Open	_____	_____	_____	_____
9:00 AM	632	FWF Baron Von Caprioli, Jonni Adams-Allen	Open	_____	_____	_____	_____
9:00 AM	641	Benise, Judy Kelly	Open	_____	_____	_____	_____
9:00 AM	647	Sandro Paix, Heather Mccarthy	Open	_____	_____	_____	_____
9:00 AM	648	Saphira, Heather Mccarthy	Open	_____	_____	_____	_____
9:00 AM	659	Leon, Gail Abele	Open	_____	_____	_____	_____
9:00 AM	674	Bahai, Nora Batchelder	Open	_____	_____	_____	_____
9:00 AM	686	Lagrima, Sara Spofford-Bilinski	Open	_____	_____	_____	_____
9:00 AM	724	Remy Martin G, Jessica Jo Tate	Open	_____	_____	_____	_____
9:00 AM	725	Faberge, Jessica Jo Tate	Open	_____	_____	_____	_____
9:00 AM	729	Bogart von Jorrit PM, Paige Peters-Windham	Open	_____	_____	_____	_____

Class 705A, US Dressage Finals Intermediate II Championship AA

Jeanne McDonald at H; Jane Weatherwax at C; Michael Osinski at B

1:10 PM	558	Silvester, Karen Raber	Adult Am.	_____	_____	_____	_____
1:10 PM	571	Fig Newton, Jennifer Anttonen	Adult Am.	_____	_____	_____	_____
1:10 PM	584	Reel Adventure, Kristy Trueebenbach Lund	Adult Am.	_____	_____	_____	_____
1:10 PM	624	Samurei, Chris Graye	Adult Am.	_____	_____	_____	_____
1:10 PM	629	Amica, Carla Pasteur	Adult Am.	_____	_____	_____	_____
1:10 PM	664	Rutherford, Deborah Davis	Adult Am.	_____	_____	_____	_____
1:10 PM	698	Razzmatazz, Tina Cook	Adult Am.	_____	_____	_____	_____
1:10 PM	733	Vito, Jennifer Huber	Adult Am.	_____	_____	_____	_____
1:10 PM	742	Wildfeuer, Alexa Briscoe	Adult Am.	_____	_____	_____	_____
1:10 PM	777	Falkland Dragonfly, Barbara Butman	Adult Am.	_____	_____	_____	_____

Class 703A, US Dressage Finals Training Level Championship AA

Charlotte Bredahl at H; Janet Foy at C; Gary Rockwell at B

8:45 AM	515	Casino, Stephanie Brazus	Adult Am.	_____	_____	_____	_____
8:45 AM	519	Arno's Magic, Catherine Kamenish	Adult Am.	_____	_____	_____	_____
8:45 AM	531	As You Like It, Amanda Apesos	Adult Am.	_____	_____	_____	_____
8:45 AM	534	Marvin, Marguerite Compton	Adult Am.	_____	_____	_____	_____
8:45 AM	561	DeLovely, Lisa Seegar Brown	Adult Am.	_____	_____	_____	_____
8:45 AM	563	Commit, Jennifer Tucker	Adult Am.	_____	_____	_____	_____
8:45 AM	566	Sahara's Raja, Morgan Williams	Adult Am.	_____	_____	_____	_____
8:45 AM	576	Remanessa, Julie McCrady	Adult Am.	_____	_____	_____	_____
8:45 AM	577	Como, Elaine Sherer	Adult Am.	_____	_____	_____	_____
8:45 AM	588	Dynamic, Heather Baker-Cole	Adult Am.	_____	_____	_____	_____
8:45 AM	591	Sharpshooter, Laura Eyre	Adult Am.	_____	_____	_____	_____
8:45 AM	609	Pikko Del Rio H.U., Cynthia Olson	Adult Am.	_____	_____	_____	_____
8:45 AM	616	Charlie Brown, Alston Kerr	Adult Am.	_____	_____	_____	_____
8:45 AM	634	Duncan, Tara Stamps	Adult Am.	_____	_____	_____	_____
8:45 AM	643	Anakin, Bethany Seeboth	Adult Am.	_____	_____	_____	_____
8:45 AM	651	Serengetti, Kim Pate	Adult Am.	_____	_____	_____	_____
8:45 AM	667	Drambuie, Racheal Harwell	Adult Am.	_____	_____	_____	_____
8:45 AM	673	Mission Point, Susan Faulkner	Adult Am.	_____	_____	_____	_____
8:45 AM	697	Flamante - CEN, Patricia Smith	Adult Am.	_____	_____	_____	_____
8:45 AM	701	Casey, Cathy Scholten	Adult Am.	_____	_____	_____	_____
8:45 AM	728	Rhiannon, Cariann Wlosinski	Adult Am.	_____	_____	_____	_____
8:45 AM	740	Ellert HB, Lucy Tidd	Adult Am.	_____	_____	_____	_____
8:45 AM	741	Ulyssio, Taryn Walker	Adult Am.	_____	_____	_____	_____
8:45 AM	751	Lorrento, Lynn Weinert	Adult Am.	_____	_____	_____	_____
8:45 AM	761	Silhouette, Michelle Morehead	Adult Am.	_____	_____	_____	_____
8:45 AM	762	Flagmount's Trademark, Toni Rogers	Adult Am.	_____	_____	_____	_____
8:45 AM	767	Rainier, Katie Stanton-Nichols	Adult Am.	_____	_____	_____	_____

Class 702O, US Dressage Finals Intermediate II Championship Open

Janet Foy at H; Gary Rockwell at C; Charlotte Bredahl at B

1:15 PM	509	Polar Star, Heather Irbinskas	Open	_____	_____	_____	_____
1:15 PM	537	Warsteiner, Heather Mason	Open	_____	_____	_____	_____
1:15 PM	548	Weis Guy, Tom Noone	Open	_____	_____	_____	_____
1:15 PM	551	Flair, Gwyneth McPherson	Open	_____	_____	_____	_____
1:15 PM	620	Verdades, Laura Graves	Open	_____	_____	_____	_____
1:15 PM	649	Wild Dancer, Kathy Priest	Open	_____	_____	_____	_____
1:15 PM	658	Cipriani, Anna Whit Watkins	Open	_____	_____	_____	_____
1:15 PM	699	Dream Of Dance, Kimberly Patterson	Open	_____	_____	_____	_____
1:15 PM	711	Weltdorff, Emily Wagner	Open	_____	_____	_____	_____
1:15 PM	732	Cantana, Betsy Van Dyke	Open	_____	_____	_____	_____
1:15 PM	743	Zandor, Laura Wharton	Open	_____	_____	_____	_____
1:15 PM	773	Uberlinus, Eva Oldenbroek Tabor	Open	_____	_____	_____	_____
1:15 PM	776	Kaboom, Sara Schmitt	Open	_____	_____	_____	_____

Sunday, November 10, 2013

Ring 4 (Claiborne)

Class 403, USEF Training Level Test Three AA/Open

William Solyntjes at C

10:30 AM 680 Butterfly Kisses, Mimi Junick

Open

Class 413, USEF First Level Test Three AA/Open

William Solyntjes at C

10:37 AM 117 Wembly, Roxanne Jewell

Adult Am.

Class 433, USEF Third Level Test Three AA/Open

William Solyntjes at C

10:45 AM 507 Rocazino, Fie Andersen

Open

10:53 AM 105 Gentil Mor 1, Amanda Johnson

Open

Class 402, USEF Training Level Test Two AA/Open

William Solyntjes at C

11:01 AM 516 Daisy Van Wittenstein P, Jennifer Conour

Open

Class 422, USEF Second Level Test Two AA/Open

William Solyntjes at C

11:09 AM 700 Mason, Amanda Wille

Adult Am.

11:16 AM 665 Dune MF, Jeff Whitfield

Adult Am.

Class 412, USEF First Level Test Two AA/Open

William Solyntjes at C

11:24 AM 117 Wembly, Roxanne Jewell

Adult Am.

Class 423, USEF Second Level Test Three AA/Open

William Solyntjes at C

11:32 AM 115 Barroco, Melissa Maclaren

Open

Class 443, USEF Fourth Level Test Three AA/Open

William Solyntjes at C

11:40 AM 101 Ziggouras-Tar, Mary Anne Milleman

Open

- Lunch Break -**Class 453, FEI Prix St. Georges AA/Open**

William Solyntjes at C

12:50 PM 119 Royal Vision, Georgia Wren-Russ

Open

12:59 PM 118 Darrien, Susan Faulkner

Adult Am.

1:08 PM 545 Matrix, Akiko Yamazaki

Adult Am.

Class 463, FEI Intermediate I AA/Open

William Solyntjes at C

1:17 PM 663 Ursula SG, Gail Abele

Open

1:26 PM 706 Florestano, Emily Wright

Open

Class 473, FEI Intermediate II AA/Open

William Solyntjes at C

1:35 PM 734 Vindicator, Barbara Breen-Gurley

Open

1:44 PM 650 Cayman V, Kathy Priest

Open

CDS has something for everyone!!

Education
Recognition
Competition

Amateurs
Juniors
Young Riders
Trainers
Instructors

Best of Luck to all Region 7 Competitors!!

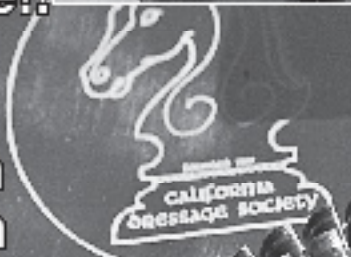

California Dressage Society www.california-dressage.org

CDS ARENA PYLONS

Consists of 14 white and 48 black pylons. They measure 16" by 17" at the base and are 15" tall. Arenas can be ordered in reverse colors or all one color. Rails are not included. ARENA LETTERS (14 inch base and 30 inches tall)

Visa and Mastercard accepted
PROCEEDS BENEFIT CDS SCHOLARSHIP FUND

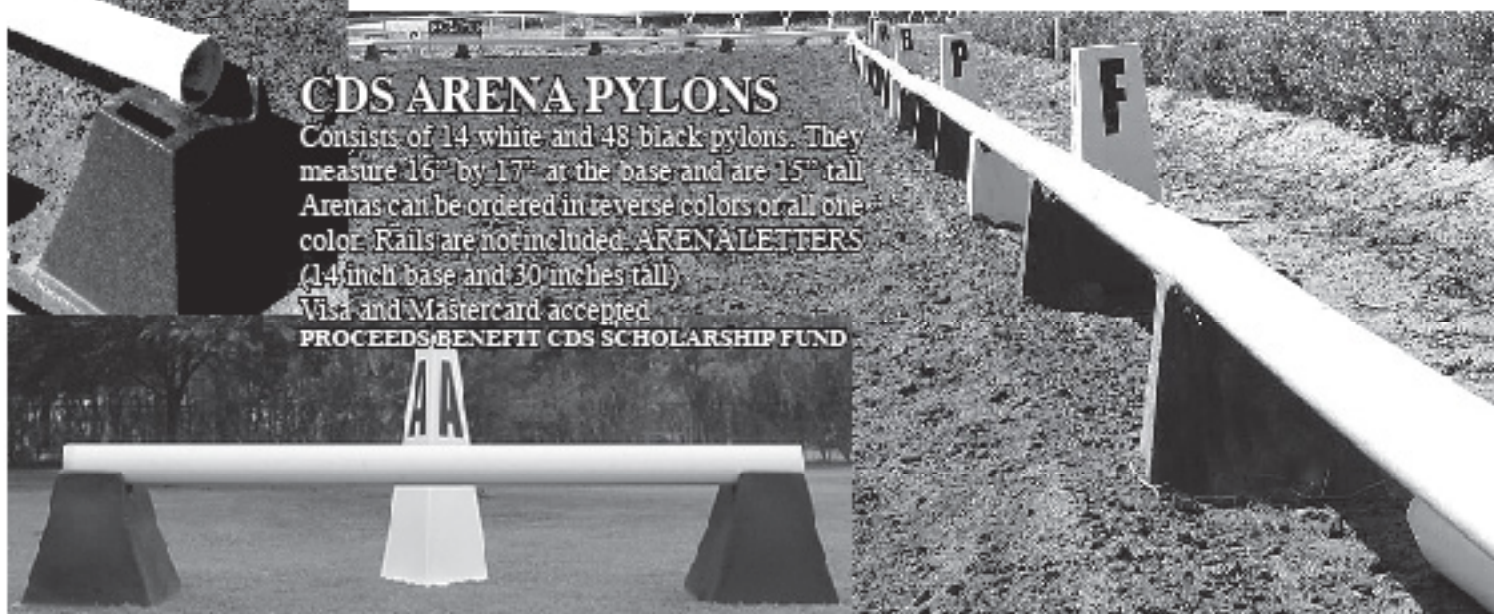

2013 Adequan/USDF Annual Convention

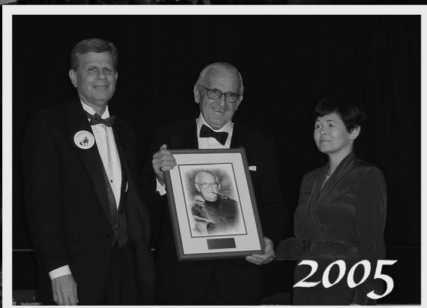

Celebrating
40 years

December 4-8, 2013
Hyatt Regency Lexington
Lexington, Kentucky

www.usdf.org/convention





Equestrian

Access the Equestrian app at the App Store or go to USEF.org for the desktop version.



© David R. Strecklein



UNITED STATES EQUESTRIAN FEDERATION
THE NATIONAL GOVERNING BODY FOR EQUESTRIAN SPORT

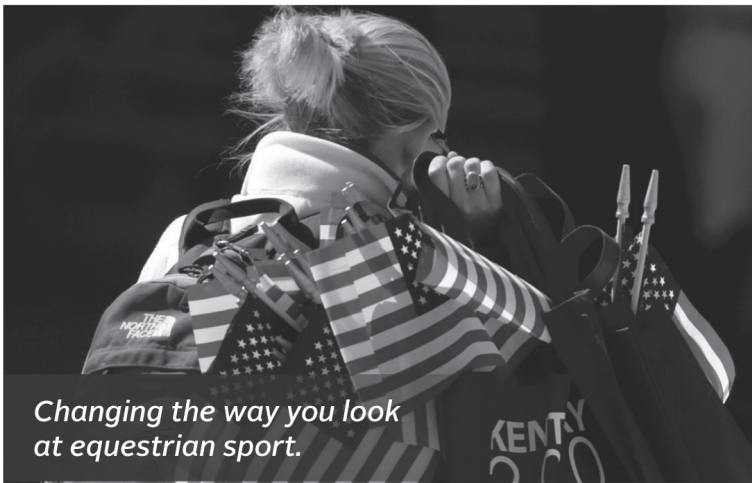

Changing the way you look at equestrian sport.

 **USEF NETWORK.COM**
presented by  SMARTPAK



shop**USEF.com**
A fresh approach to classic equestrian style.



Thank You Sponsors

for your generous support of the
Great American Insurance Group/USDF
Regional Dressage Championships

Title Sponsor



Presenting Sponsor



Supporting Sponsor



2014 GREAT AMERICAN INSURANCE GROUP/USDF REGIONAL DRESSAGE CHAMPIONSHIP DATES

Information listed is subject to change.
See the calendar at www.usdf.org for the current
dates and locations.

REGION 1
Oct. 2-5, 2014
Bob Martin Eastern Agricultural Center
Williamston, NC
Martie Healy
(352) 371-0549
martieh@cox.net

REGION 2
Oct. 9-12, 2014
Kentucky Horse Park
Lexington, KY
Sheila T. Woerth
(859) 351-4137
swoerth@insightbb.com

REGION 3
Oct. 16-19, 2014
Jim Brandon Equestrian Center
W. Palm Beach, FL
Noreen O'Sullivan
(561) 227-1570
nosullivan@wellingtonclassicrodressage.com

REGION 4
Sept. 5-7, 2014
North Iowa Fairgrounds
Mason City, IA
Lloyd Landkamer
(612) 290-8523
llandkamer@aol.com

REGION 5
Sept. 18-21, 2014
Colorado Horse Park
Parker, CO
Heather Petersen
(719) 683-8435
slush@drwgw.net

REGION 6
Sept. 18-21, 2014
Idaho Horse Park

Nampa, ID
Rose Newman
(360) 281-6550
rose_newman@yahoo.com

REGION 7
Sept. 25-28, 2014
Los Angeles Equestrian Center
Burbank, CA
Glenda McElroy
(818) 841-3554
Glenda@glenroys.com

REGION 8
Sept. 18-21, 2014
HITS on the Hudson
Saugerties, NY
Beth Jenkins
(508) 655-6490
bjenkins@ix.netcom.com

REGION 9
Oct. 9-12, 2014
Great Southwest Equestrian Center
Katy, TX
Kathleen Jones
(832) 722-6121
kkj3156@sbcglobal.net



2014 Great American Insurance Group/USDF Regional Dressage Championships Rules

The Regional Championship program rules published herein are effective October 1, 2013. The program rules and qualifying criteria published herein are subject to additions or revisions.

While every effort has been taken to avoid mistakes in this publication, the United States Dressage Federation Inc. assumes no liability to anyone for errors or omissions. USEF rules supersede all other rules when qualifying for this championship program.

USEF rules are subject to change at any time. Changes and corrections subsequent to this publication are published in the USDF Connection and on the USDF website at www.usdf.org.

Refer to the United States Equestrian Federation's website at www.usef.org for official rule changes and the most up-to-date version of their rule book.

A single Regional Dressage Championship program organized by the United States Dressage Federation (USDF), and recognized by the United States Equestrian Federation, Inc. (USEF), will be held in each of the nine USDF regions. In addition, Alaska and Hawaii may each hold state championships if an official request from a Group Member Organization (GMO) is received by April 1 of the prior year.

The 2014 Regional Championships will be sponsored by the Great American Insurance Group (Great American), as the title sponsor. The official title of the Regional Championships shall be:

GREAT AMERICAN INSURANCE GROUP/ UNITED STATES DRESSAGE FEDERATION REGION (#) DRESSAGE CHAMPIONSHIPS

licensed by United States Equestrian Federation, Inc.

A Regional Championship is a Level 4 Competition. In each region, USEF/USDF Regional Championship classes must be offered at each level through Grand Prix, in three divisions: open, adult amateur (AA), and junior/young rider (Jr/YR). FEI Junior Team Test and FEI Young Rider Team Test championship classes must also be offered. Freestyles at First, Second, Third, Fourth, Intermediate I, and Grand Prix levels must also be offered in the open division. If freestyle classes are combined, each championship level must be awarded separately.

Dates and locations of the 2014 Regional Championships will be available from USDF after June 1, 2013.

The official prize lists for all of the Championships will be available on the USDF website on a page called Regional Championship prize lists by no later than May 1st.

For the remainder of this document USEF/USDF championship classes will be considered the same as Great American/USDF championship classes.

A. MEMBERSHIP/REGISTRATION REQUIREMENTS FOR QUALIFYING AND CHAMPIONSHIPS

Rider:

- Must have a USDF Participating* Membership (PM) at the time qualifying scores are earned and at the time of the championships.
- Must have a USEF membership (Junior Active, Senior Active, or Life) at the time the qualifying scores are earned and at the time of the championships.

Horse:

- Must have a USDF Lifetime Horse Registration (LHR) at the time qualifying scores are earned and at the time of the championships.
- Must have a USEF (Annual or Lifetime) Membership recorded at the time qualifying scores are earned and at the time of the championships.
- USDF horse registration and USEF horse/recording must be in the name(s) of the current owner(s) or lessee(s) of record.
- A horse is not required to have breed registry papers.

Owner:

- Must have a USDF membership (PM* or Business Member (BM)) at the time the qualifying scores are earned and at the time of the championships.

- Must have a USEF membership (Junior Active, Senior Active, or Life) at the time qualifying scores are earned and at the time of the championships.

* PMs are USDF members who join USDF directly. USDF Group Members (GM) are ineligible.

B. QUALIFYING CLASS AND CHAMPIONSHIP ELIGIBILITY

1. Horse/rider combinations which have won a USEF/USDF Regional Championship may no longer compete in a USEF/USDF Regional Championship competition, in that division, at that or a lower level (Grand Prix Level excepted) if they received the minimum qualifying score or higher for that division and level in the championship test per USEF DR127.5.
2. A horse may not be entered in more than one USEF/USDF Regional Championship at a particular level in the same calendar year.
3. USDF will presume qualified horse/rider combinations will compete in the region in which the rider resides as determined by the address associated with the rider's membership information on file as of July 1. Riders are NOT required to be a resident of the region to compete in that region's championship. Riders, who wish to compete at Regional Championships in a region other than their region of residence, must submit a Change of Region Form, at no cost if done prior to July 1. Change of Region Forms may be accepted from July 2 up to August 1, with a late fee of \$100; from August 2, up to the closing date of the championship region the rider is declaring for, with a late fee of \$300. No changes to region may be made after the closing date of the region in which a rider wishes to enter, for any reason. In addition, all persons living outside of the United States must declare a region by the deadline of July 1 of the current competition year.
4. A rider may not compete in more than one Regional Championship competition in the same calendar year.
5. In the event a competitor is unable to produce copies of the USDF membership or lifetime horse registration documents required to enter a qualifying class, a USDF membership/ registration affidavit with appropriate fee may be completed and filed with the competition secretary. The affidavit and appropriate fee must be submitted to USDF by the competition secretary with the competition results. Copies of the required memberships and registrations MUST be included with championship entry. Affidavits will not be accepted for USEF or USDF membership or horse recording verification purposes for entry in championship classes.
6. USDF Dressage Seat Medal Semi-Finals: All junior riders through age 18 who have qualified at any level for the Regional Championships (excluding freestyle) are automatically eligible to compete in the Semi-Final classes of the USEF/USDF Dressage Seat Medal Program. Additionally, any rider that earns a score of 70% or higher during the DSM qualifying period from August 1 through July 30 will be qualified to participate in the USDF Dressage Seat Medal Semi-Finals. One Semi-Final class will be offered for juniors, ages 13 and under, and a second Semi-Final class for riders 14 through 18 at each Great American/USDF Regional Championship. A regional champion and reserve champion for each age group will be named in each USDF region. For more details on this program and the Semi-Finals, see the USEF Rule Book, DR133 or visit the dressage page of the USEF website at www.usef.org.
7. Horses must be entered in qualifying and championship classes under their official recorded names and ownership as specified in USEF GR1102.3, and transfers of ownership or lease registrations must be completed in compliance with USEF rules GR1105 and GR1108 prior to the competition in order for the horse to compete under the name of the new owner or lessee. (USEF DR127.2)

2014 Great American Insurance Group/USDF Regional Dressage Championships Rules

C. QUALIFYING SYSTEM

1. There is currently one qualifying system with nationally-standardized minimum percentages (see Section D for qualifying percentages).
2. Prior to competing in a Great American/USDF qualifying class, a horse/ rider combination must be eligible according to the USDF/USEF membership and registration requirements for qualifying.
3. To qualify for a Regional Championship, horse/rider combinations must earn a total of two qualifying scores (each score must be the average of all judges officiating in a designated Great American/USDF qualifying class), at two different USEF/USDF-recognized Dressage Competitions, from two different judges, or combination of judges. In addition, the same judge may not have officiated in classes from which qualifying scores are earned, unless the following conditions are met: A panel of judges will be considered as a different judging entity if 50 percent or more of that panel is changed (e.g. a panel of two judges must have one new person, a panel of three judges must have two new people and a panel of five judges must have three new people).
4. To qualify, eligible riders must enter an official Great American/USDF qualifying class at a USEF/USDF-recognized Dressage Competition. The Great American/USDF qualifying class will be the highest or single test of the level and the class must be designated as Great American/USDF qualifying in the prize list.
5. Competitions lasting one or multiple days may offer one qualifying class per level per division per day. However, any test, if offered on a particular day as qualifying, may not be offered as qualifying in a Test of Choice (TOC) class on the same day.
6. Eligible competitors must be given the option to enter the class as "USDF qualifying" for a maximum additional fee of \$10 which must be paid to the show secretary prior to riding in the class and is not refundable.
7. Horse/rider combinations may enter only one qualifying test, and one qualifying Freestyle, at each level per day as Great American/USDF qualifying. (USEF DR 127.4)
8. USEF/USDF qualifying and/or championship classes must be designated as such in the prize list and the results. (USEF DR127.4). The \$10 qualifying fee, which is non-refundable, will be sent to the USDF from the show secretary along with the Report of Fees. All qualifying rides must be marked as such in the results. USDF does not refund USDF Regional Championships qualifying fees to competitors for any reason.
9. Separate ribbons or trophies are not awarded for Great American/USDF qualifying entries.
10. Any and all eligible horse/rider combinations who achieve the minimum qualifying score in a Great American/USDF qualifying class will receive one qualifying score toward their two score requirement to be eligible to enter a Regional Championship if all other conditions are met.
11. To qualify at freestyle, riders must earn a total of two freestyle qualifying scores at the level at which they wish to qualify, earned in designated Great American/USDF qualifying classes, at two different USEF/USDF-recognized Dressage Competitions from two different judges or combinations of judges as described in Section C.3.
12. FEI classes at CDI/CDI-Y/CDI-J/CDI-P or USEF High Performance qualifying competitions must be designated as Great American/USDF qualifying in the prize list in order for classes to be counted as qualifying by USDF. Prior to riding in the class, riders must pay the qualifying class fee to the competition secretary.
13. USDF will presume qualified horse/rider combinations will compete in the region in which the rider resides as determined by the address associated with the rider's membership information on file as of July 1. Riders are NOT required to be a resident of the region to compete in that region's championship. Riders, who wish to compete at Regional Championships in a region other than their region of residence, must submit a Change of Region Form, at no cost if done prior to July 1. Change of Region Forms may be accepted from July 2 up to August 1, with a late fee of \$100; from August 2, up to the closing date of the championship region the rider is declaring for, with a late fee of \$300. No changes to region may be made after the closing date of the region in which a rider wishes to enter, for any reason. In addition, all persons living outside of the United States must declare a region by the deadline of July 1 of the current competition year.
14. There is no limit on the number of horses on which a rider may qualify.
15. Qualification is based on horse/rider combination. If a new rider wishes to compete with the horse at the championships, he must requalify. (USEF DR127.8)
16. Automatic invitations shall be extended to the top twelve placed competitors who are U.S. citizens, in the NAYRC and NAJC final team and individual classes. Invitations shall also be extended to the top twelve horse/rider combinations invited to, in addition to those horse/rider combinations that competed at, the USEF High Performance National Championships at Grand Prix and Intermediate I, and to the top twelve horse/rider combinations ranked from the USEF National Junior, Young Rider and Young Adult Ranking lists. However, these invitations exclude Regional Championship freestyle classes for invitees from the USEF National Junior, Young Rider and Young Adult Ranking lists. These invitations cannot be transferred or applied to other horse/rider combinations, classes, or divisions. Riders receiving an automatic invitation are responsible for entering the Regional Championships by the closing date, and may change their region designation, provided that they do so in writing to the USDF office so prior to the closing date of entries. (See C13)
17. Competitors obtaining qualifying scores after the official closing date (see Section C.20) must either enter the championship class(es) before the closing date OR submit a post entry to compete in the championship classes, if post entries are allowed in the prize list of the competition.
18. One whip no longer than 47.2 inches (120 cm), including lash may be carried in all qualifying classes (including NAYRC and NAJC) unless such use is otherwise prohibited by FEI or Federation rules or selection procedures for the classes. (USEF DR120.7) An adjustable-length whip may not be carried by a mounted rider.
19. Tests may be read in qualifying classes except in FEI level classes and freestyle classes.
20. Qualifying seasons vary for each region. The season during which scores may be earned to qualify for a particular Regional Championship starts the day after the closing date of that region's 2013 championship, and ends on the closing date of that region's 2014 championship. Horse/rider combinations may earn qualifying scores in another region but only at shows within the current qualifying year of the region in which that show is held.
21. The closing date of each Regional Championship will be the fourth Monday prior to the start of the Regional Championship competition. Competitions will count for only one calendar year's championship. The qualifying year of each competition is based upon the location of where that show is held, not the region the rider wishes to compete in.
22. USDF will maintain a database of qualified horse/rider combinations and will post a provisional list for each level and division on the USDF website. USDF will verify eligibility of championship class entries with the championship's secretary prior to each championship's competition.

D. MINIMUM QUALIFYING SCORES

One set of nationally-standardized qualifying scores has been established for all USEF/USDF Regional Championships, for levels through Grand Prix, in three divisions: open, adult amateur and junior/young rider. FEI Junior and FEI

2014 Great American Insurance Group/USDF Regional Dressage Championships Rules

Young Rider classes have only one respective division. Freestyles have only open divisions.

The minimum percentages are as follows:

	OPEN	AA	JR/YR
Training Level (Test 3)	68%	63%	63%
First Level (Test 3)	66%	62%	62%
Second Level (Test 3)	64%	61%	61%
Third Level (Test 3)	62%	60%	60%
Fourth Level (Test 3)	62%	60%	60%
FEI Junior (Team Test)	—	—	60%
FEI Young Rider (Team Test)	—	—	60%
Prix St. Georges	60%	60%	60%
Intermediate I	60%	60%	60%
Intermediate II	60%	60%	60%
Grand Prix	60%	60%	60%
FREESTYLE	OPEN	AA	JR/YR
First Level	63%	—	—
Second Level	63%	—	—
Third Level	63%	—	—
Fourth Level	63%	—	—
Intermediate I	63%	—	—
Grand Prix	63%	—	—

E. CHAMPIONSHIP RULES

- All Regional Championship competitions are considered Level 4. Please refer to USEF Dressage Level Requirements for specifics.
- Each entry must designate the division being entered (open, adult amateur or junior/young rider) and must meet minimum percentage requirements for the championship division entered.
- Cross-entering open/adult amateur divisions is NOT permitted at the same or at adjacent levels except at a level that does not offer an adult amateur division.
- If a rider intends to enter a Regional Championship as an adult amateur, the rider must be an adult by the current USEF definition (DR 119.3) and a current amateur by the USEF definition. (USEF GR1306, 1307)
- If a rider intends to enter a championship as a junior/young rider, the rider must be a junior/young rider by the current USEF definition and his birth date must be on file with USDF by July 1 of the championship year.
- Photocopies of USDF/USEF membership cards and horse recording and registration certificates must accompany championship entry (USDF PM for rider, USDF PM or BM for owner, etc.).
- Whips may not be carried in championship tests (Exception: Competitors riding sidesaddle may carry a whip no longer than 47.2 inches (120 cm), including lash, in USEF/USDF Championships.) An adjustable-length whip may not be carried by a mounted rider.
- All championship tests must be ridden from memory. (USEF DR122.1)
- The gate at "A" must be closed for every USEF/USDF championship ride. (USEF DR126.1.f.5)
- At no time during a USEF/USDF Regional Championship competition may any horse entered in that championship competition be ridden by anyone other than the rider entered in the championship competition on that horse (exception: grooms riding on loose rein). Further, any horse entered in a championship competition, even entered at two levels, must be ridden by the same rider throughout competition. (USEF DR127.6) (NOTE: This applies throughout the entire competition, even after a horse has completed its championship classes.)
- In the event of a tie (equality of total points) for champion and/or reserve champion in USEF/USDF championship classes, the collective marks will determine first, second, and/or third or all three places; (i.e. when a tie for first place is broken by collective marks, tied competitors will receive first and second places, etc.). If collective marks are equal, the tie will remain unbroken (i.e. two first places will be awarded next third place, etc.). Ties (equality of total points) after second place will be broken by collective marks. Ties (equality of total points and collective marks) occurring in third through eighth places will remain unbroken. In the case of a tie (equality of total points and collective marks) for champion, prize money designated for champion and reserve champion will be combined and divided equally between the two competitors.
- Hors de Concours entries are not permitted in USEF/USDF championship classes. (USEF DR119.5)
- In a USEF/USDF championship class, the horse/rider combination must obtain the necessary minimum percentage score to be named champion or reserve champion. (USEF DR123.6) If the highest placed horse/rider combination receives less than the minimum percentage, no Championship awards or prize money will be issued, however an awards ceremony will be held for the entire class. In lieu of a champion and/or reserve neck sash, a first and/or second place ribbon will be awarded.
- In USEF/USDF championship classes, a steward must be appointed to check the saddlery, bits and spurs, on both sides of each horse immediately after it has completed its test and has left the arena. Any discrepancy to the saddlery rules will result in immediate elimination. (USEF DR126.1.i.6)
- A Registered (R) Dressage Technical Delegate (TD), who is a current Participating Member of USDF, is required to officiate at USEF/USDF championships. TDs for competitions offering qualifying and/or championship classes must investigate incidents of non-compliance and report violations to USEF. "R" Dressage TDs hired to officiate Regional Championship classes must be selected from outside the region. This applies only to the primary competition TD, who is the person responsible for filing the TD report for the competition with USEF. (See Section H.3. c, and USEF GR1018.3 and DR127.3)
- Entries in USEF/USDF dressage championship classes are limited to competitors who have met the qualifications, membership, horse recording and registration requirements, and deadlines outlined in USEF DR127 and published by USDF. Competitors who are properly qualified, whose completed entries are received by the closing date for a particular Regional Championship, and who have complied with all championship rules may not be denied entry into the Regional Championship classes for which they have qualified. Only one class per division and/or level may be held to determine USEF/USDF regional champions. (USEF GR 915.2)
- USEF/USDF championships classes may not be split. (USEF DR126.1a.4)
- Championship classes for juniors and young riders and Dressage Seat Medal Semi-Finals classes must only be held on weekends, including Friday. Juniors and young riders' entries (horse/rider combinations) are limited to entry in only two championship classes, excluding freestyle.
- Except for freestyles, championship classes at consecutive levels, for the same division, may not be held on the same day.

F. ADDITIONAL RULES AND REQUIREMENTS

- Competition managers of USEF Dressage Competitions which hold USEF/USDF qualifying and/or championship classes are responsible to USEF for knowing and complying with all USEF rules and USDF guidelines regarding qualifying and/or championship classes. Please refer to USEF Dressage Level requirements. (USEF DR127.3)
- A host GMO officer or CEO of competition licensee, and the competition manager must sign an agreement with USDF which

2014 Great American Insurance Group/USDF Regional Dressage Championships Rules

includes the organizer's agreement to abide by USEF and USDF rules and regulations, and releases USDF from liability, financial or otherwise, during or in connection with the event.

3. Once an application to hold a USEF/USDF regional dressage championship has been submitted, no changes to facility, organizer, manager or secretary may be made without prior notification and written consent of both USDF and the regional director. In addition, USDF and regional director reserve the right to select an alternate host site and management if the facility, organizer, manager, or secretary named in the original host site application is changed without written permission from USDF and the regional director.
4. Awards ceremonies must be scheduled for each championship class.
5. A tentative schedule for the awards ceremonies must be printed in the "Show Program".
6. The confirmed schedule for the awards ceremonies must be posted in the show secretary's office by noon on the day prior to the beginning of the competition. If the posted awards schedule is changed, all affected competitors must be notified.
7. Riders placing in Great American/USDF Regional Championship classes must be present, mounted and in full riding attire for awards ceremonies. Failure, without prior permission of the competition manager (see F.9) to be present and properly attired, will eliminate the official score and placing and the next highest score will move up in placing. For safety reasons competitors may decline to participate in the victory round. Unmounted awards ceremonies may be held if weather or other calamity prevents mounted awards ceremonies. Riders must be in full riding attire.
8. Specific requirements and penalties for failure to participate in prize-giving ceremonies must be announced in the prize list. It is recommended that saddlery for ceremonies be the same as in the competition, but that black or white leg bandages are allowed. Rosettes should be placed on the horses' bridles prior to the ceremony. The judge at "C" should be invited to participate in the prize-giving. Competition management is responsible for the safe conduct of ceremonies and must excuse any horse that threatens the safety of participants. (USEF DR123.12)
9. Except in the case of an emergency requests to be excused from the awards ceremony must occur one hour before the scheduled ceremony. These requests must be made to the Awards Coordinator whom must confer with the USDF Representative, the Competition Manager, and the Technical Delegate in the decision-making process.
10. Date applications may not use the name or title of a championship that has not been assigned to that licensed competition for the competition year named in the application. The fees are waived when a competition changes its name to include the title of a regional or national championship or when the name reverts back to its original name. Using the name or title of a championship that has not been assigned to that licensed competition during the same competition year is a violation of USEF rules. (USEF GR309.13 and GR706.1.p)
11. Copies of documents submitted by competitors to verify USEF and USDF membership and horse recording must be available to the TD in the competition office. (USEF DR127.2)
12. Management must post the USDF Statement on Animal Welfare on the competition grounds.

G. FACILITIES

1. Please refer to USEF GR1216 and USEF Dressage Level Requirements for facility requirements.

H. PERSONNEL

1. Management must provide a sufficient number of trained and experienced personnel to manage the event.

2. Level 4 requires that a veterinarian and farrier be present on the grounds during competition. In the year after a competition has hosted a USEF/USDF Regional Championship, a veterinarian will be required to be present only if 200 or more horses competed the year prior to hosting the championships. (USEF GR1211.4) The official veterinarian shall be a licensed graduate of an accredited veterinary school in good standing in his/her state of practice, be familiar with the current USEF Equine Drugs and Medications Rules and have experience in equine veterinary practice. (USEF GR1204.1)
3. Management must contract a sufficient number of officials and pay all their expenses, as agreed upon in their contracts.
 - a. Two judges (at least one of whom must be an "S" or FEI dressage judge) must officiate in each championship class at Second Level and above. It is recommended that three judges officiate in FEI level championship classes. For Training and First level, two "R" judges may be used provided at least one of those judges resides outside the region.
 - b. Fifty percent of judges hired to officiate in Regional Championship classes must have permanent residence outside the region.
 - c. "R" Dressage TDs hired to officiate Regional Championship classes must be selected from outside the region and must be a USDF PM. This applies only to the primary competition TD, who is the person responsible for filing the TD report for the competition with USEF. A "r" TD can be hired to assist the Senior TD, preferably from within the Region.
4. Two people should be assigned to score each championship test, and results must be posted promptly.
5. A professional photographer must be retained, at the expense of competition management, to photograph the awards ceremonies and champions.
6. Both competition manager and competition secretary must be USEF Senior Active, or Life Members, and manager must be USDF PM, or GM at time of application and championship.

I. USDF RESPONSIBILITIES

1. Produce the Official Prize List for all 2014 Regional Championships as part of a Regional Championship prize list page for the Great American/USDF Regional Championship Program. This will be published online at www.usdf.org by May 1. Printed copies are available upon request from USDF.
2. On behalf of Great American Insurance Group, USDF will provide:
 - a. Grant money to each championship. Grant money will be paid to the organizer of a Regional Championship, one-third before the competition and the remaining two-thirds post-competition, after all results have been submitted, banners and other materials have been returned, and all provisions of the contract have been met.
 - b. The first and second place prizes for all championship classes.
 - c. Championship ribbons for each level and each division to eighth place.
3. USDF will send a representative to each championship. The USDF representative can and should advise management on Regional Championship requirements and report on infractions. However, enforcement of championship requirements is solely within the role and obligations of competition management. The USDF representative will also be available to provide information about USDF and its programs and policies.
4. USDF will publish complete results for each championship in USDF Connection and on the website.
5. USDF reserves the right to change, alter, or retract any placings and/or prizes for up to 60 days after the last day of the championship if an error or violation is discovered, after which no changes will be made.

2014 Great American Insurance Group/USDF Regional Dressage Championships Rules

J. PRIZE MONEY AND RECOGNITION

1. The qualifying fee will be \$10 per class entered. \$5 from each qualifying fee will be deposited into a prize money fund. Prize money is accumulated during the USEF competition year (December 1 - November 30). All prize money allocated from qualifying fees will be divided equally among all USDF regions and all Regional Championships classes, with 60% of the amount per class to go to the champion; the remaining 40% will go to the reserve champion.
2. Prize Money for the nine Great American/USDF Regional Championships will be paid directly by the USDF office to the recorded horse owner within 30 days of the last day of each championship. The amount of prize money to be awarded to each champion and reserve champion in all levels and divisions (open, AA and Jr/YR) of the Regional Championships will be announced by February.
3. The horse/rider combination must obtain the necessary minimum percentage score to be named champion or reserve champion and receive prize money and other prizes. (DR123.6)
4. Ribbons through eight placings and prizes, will be provided.

K. POSSIBLE SANCTIONS FOR FAILURE TO FOLLOW USDF CHAMPIONSHIP PROGRAM RULES

1. Withholding all or part of grant money;
2. USDF penalties;
3. USEF penalties for rule violations; and/or
4. Ineligibility of organizer to host future USDF Championships.



US Dressage Finals

presented by Adequan[®]

and
Dressage in the Bluegrass